# PAEAN

1967

Donated to OGS SDB by

J R Dukes
1031 Queen St E
Sault Ste Marie, Ontario
P6A 2C2

ALLEN COUNTY PUBLIC LIBRARY
3 1833 03304 5250

Mrs. Kerr

GEN

Gc 977.402 B32bcc 1967

Paean (Battle Creek, Mich.)
Paean

GENEALOGY
977.402
B32BCC
1967

Digitized by the Internet Archive
in 2010 with funding from
E-Yearbook.com

http://www.archive.org/details/paean1967batt

Published by the Students of
Battle Creek Central High School
100 West Van Buren
Battle Creek, Michigan
Volume 74
1967

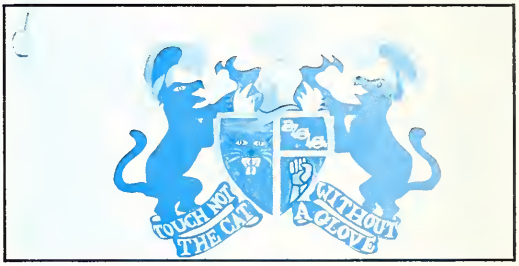


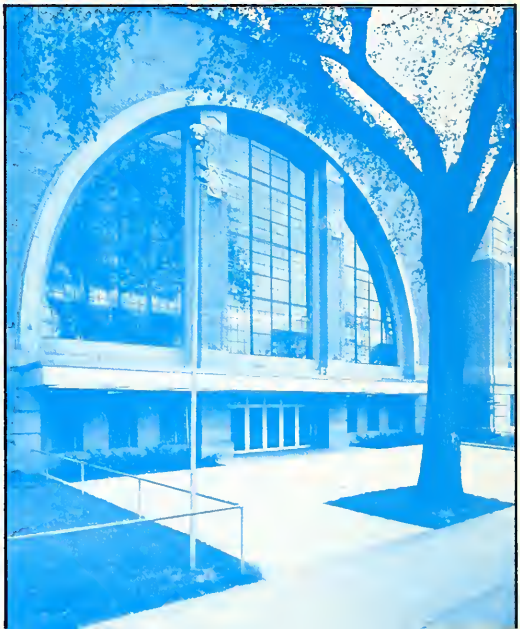

# 1967 PAEAN

900 Webster Street
PO Box 2270
Fort Wayne, IN 46801-2270

# PAEAN STAFF

| | |
|---|---|
| Co-editors | Carol Hooker<br>Vicki Whitmore |
| Sales Manager | Karen Burrill |
| Advertising Manager | Jan Perry |
| Business Assistants | Carol Belcher<br>Hope Draegert |
| Literary Editors | Jo Ann Brown<br>Hope Draegert<br>Mary Ann Fisher<br>Randy Kraft<br>Julie Oglesby<br>Peggy Reynolds |
| Sports Editor | Brian Gifford |
| Photographer | Dick Tyler |
| Staff Assistants | Sandy Finn, Jane Irwin, Linda Kerner, Sue Mernaugh, Cindy Owen, Shelly Rasmussen, Kathy Thornton |
| Adviser | Miss Evelyn Burke |

# TABLE OF CONTENTS

Introduction . . . . . 2
Pictorial Essay . . . . . 6
Activities . . . . . 10
Organizations . . . . . 24
Sports . . . . . 64
Administration . . . . . 96
Student Body . . . . . 114
Seniors . . . . . 116
Juniors . . . . . 158
Sophomores . . . . . 172
Senior Activities . . . . . 186
Advertising . . . . . 194

Mr. John W. Postma, Principal

The 1967 Paean is dedicated to Mr. John W. Postma who has served Central High School for 37 years. He has dedicated himself unselfishly to the betterment of the best school in the state. Through his understanding and direction, strength through knowledge has been achieved here. We, the students of Central High School, sincerely thank Mr. Postma for the tremendously influential part he has played in the lives of each student who attended this institution of learning. To you, Mr. Postma, we wish happiness and pleasant memories in your years of retirement.

# BATTLE CREEK'S CENTRAL REFLECTS EDUCATIONAL OPPORTUNITIES

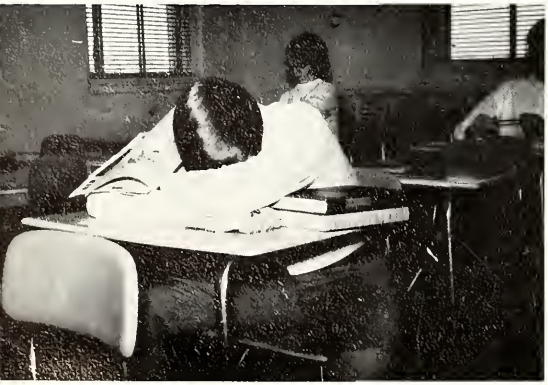

Honors and

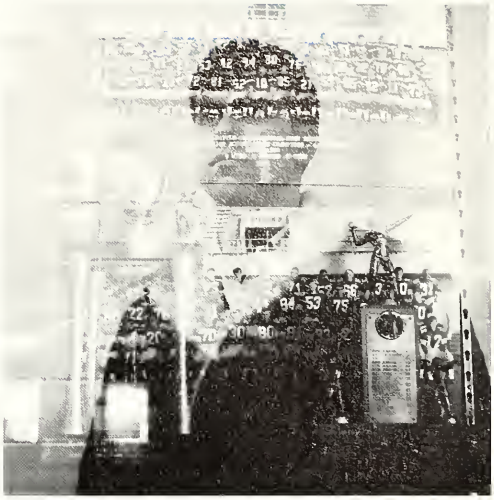

Distinctions,

Allegiance,

Entranced Sports'

Spectators and

Participants

Activities,

Passing Breaks,

And Smiling
Hi's At The
Week's End

3 1833 03304 5250

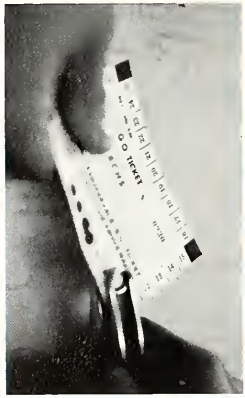

# BEARCATS PROMOTE

# SCHOOL ACTIVITIES

Seeing your daughter off to college can be a perplexing and frustrating thing, especially if you are a concerned father..

# "TAKE HER, SHE'S MINE"

Home between terms, Mollie's excited to receive a long distance call from her college steady.

Adelle and Mollie discuss the main subject of college life - boys.

# Fall Play Another Great Success

**CAST OF CHARACTERS**

| | |
|---|---|
| Principal | Andy Reese |
| Mollie Michaelson | Linda Kerner |
| Frank Michaelson | Steve Blanchard |
| Anne Michaelson | Diana Kay |
| Liz Michaelson | Peggy McDonald |
| Airline Clerk | Rod Hines |
| Emmett | Bill Sprague |
| Adele McDougall | Donna Jodon |
| Sarah Walker | Betsy Alles |
| Donn Bowdry | Alan Geleff |
| 1st Freshman | Kerry Jessup |
| 2nd Freshman | Guy Ellis |
| Richard Gluck | Ray Eadler |
| Alfred Greiffinger | John Wesner |
| Alex Loomis | David Pessin |
| Mr. Whitmyer | Dave Bakken |
| Linda Lehman | Cindy Ballard |
| Clancy | Ron Carnell |
| Mr. Hibbetts | Jim Lockmiller |

Another fabulous fall play, "Take Her She's Mine", was magnificently presented by the dramatics students at Central. Many long hours of hard work went into making the play the success that it was.

Junior Linda Kerner (Mollie Michaelson) did a superb job in her first role, portraying the experiences of a freshman at college. Mollie's parents (Steve Blanchard and Diana Kay), did a fine job in typifying the trials and tribulations of the parents of a first year college girl.

The entire cast did a beautiful job of supporting the leads and deserve special recognition for their fine acting.

Thanks to the excellent leadership of Mr. Kenneth Peck, Central's dramatics teacher, Central had another memorable play.

When her first big college date turns out to be an intellectual snob, Mollie is certain that this date will be her last.

High school graduation marks the beginning of a brand new life for Mollie and her family.

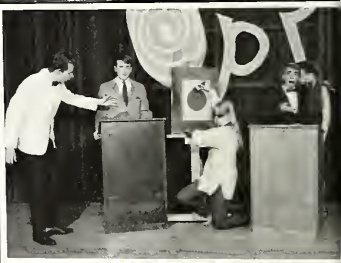

# 30th ANNUAL BAND

Chorus Line of '67
Piano Solo, Duane Shafer — John Picca, Accordion Solo — Director Charles H. Kirsch and secretaries — Bluntly-Finkly Report
George Forrester, Tuba Solo — Stage Crew and Poster Distribution — Peggy and Janice McDonald, The Honey Tree
Rod Hines, Look At That Face — Nyla Bishop, Baton Solo — Strike Op the Band

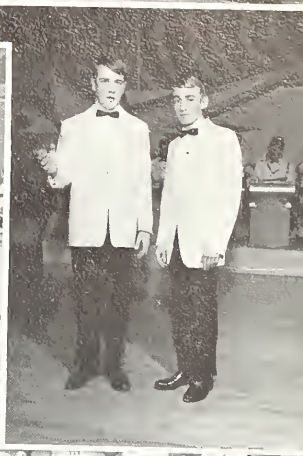

# FOLLIES - "WHAT'S OP"?

Production Staff — Cindy Ballard and Tom Blaske, "Luv" — "Op Op and Away"

Kathy Baad, "Dilly Op!" — Central's Octet Bachs Op — Master of Ceremonies, Rod Hines, and Tom Blaske "The Sound of Musical Comedy"

# 1967 BAND FOLLIES BIGGEF

Follies Band
Scenery Art Committee — Cheryl Cebelak, "Gone Fishin'" — Suzie Pyatte, Acrobatic Ballet
Bea Braddock, Vocal Solo — "Pops Chorale"
Mike Bolton, Baritone Sax Solo — Brenda Hayes, Violin Solo — "The Swinging Strings"

# AND BETTER THAN EVER

Sharon Ensminger, Piano Solo — Sue Stocken, Tap Solo — "Anything Goes"
B.C.C.H.S. Majorettes — Jenny Worgess and Linda Raley, Tap Duo — Brenda Smith, Vocal Solo
The Noblemen Combo — "Me and My Group"
Finale

Cindy Ballard strikes up a Fanny Brice pose.

# CAST

Fanny .....Cindy Ballard
John, stage manager .....Bob Stanton
Emma .....Joy Simmons
Mrs. Brice .....Dianna Kay
Mrs. Strakash .....Beatrice Braddock
Mrs. Meeker .....Patti Poat
Mrs. O'Malley .....Mary Edgin
Tom Keeney .....Dann Lemin
Eddie Ryan .....Rod Hines
Bubbles .....Cheryl Cebelak
Polly .....Gwen Mabry
Maude .....Bunny Hirakis
Nick Armstein .....Steve Blanchard
Stage director .....Tom Blaske
Florenz Ziegfeld, Jr. .....Andy Reese
Jenny .....Jenny Worgess
Ziegfeld Tenor .....Cyrus Lutz
Jody, lead dancer .....Terry Nihart
Mimsey .....Donna Jodon
Paul .....Jeff Smith
Vera .....Peggy McDonald
Mr. Renaldi .....Ron Emswiler
Mr. Davis .....Dave Bakken
Mrs. Winston .....Carmen Gorum

DANCERS — Pat Belcher, Gwen Berry, Nyla Bishop, Julie Bridges, Sue Casterline, Cheryl Cebelak, Val Clevenger, Sally Dickson, Laurel Douglas, Sandi Finn, Maureen Fraser, Karn Hemry, Linda Heywood, Hila Hosack, Donna Jodon, Linda Kerner, Diane Madsen, Peggy McDonald, Sandy McMannis, Cathy Murdock, Cindy Piasecki, Linda Raley, Patty Smith, Alice Sovern, Sandy Stevens, Sue Stocken, Bonnie Tabiadon, Susie Taylor, Kathy Weaver, Anne Whalen, Sue Wilbur, and Linda Wolfe.

CHORUS — Tenors: Pat Lewis, Mike Willbur; Basses: Greg Edwards, Arthur Jackson, Gerry Kline, Mike Kline, Larry Lingholm; Copranos: Ellen Cornell, Sharon Hathaway, Gloria Hind, Brenda Robinson, Jan Seltenrich, Sandy Smith, Claudia Stone, Donna Upton; Altos: Ardis Ellis, Nancy Harris, Ann Hunn, Judy Lapham, Barb Malcuit, Ruth Music, Janet Rook, Sally Stewart, Ruth Stravers.

ORCHESTRA PERSONNEL — Violin I: Susan Cox, Brenda Hayes, Pat White; Violin II: Joann Cohoon, Gloria Dunham, Kathy Keagle, Sally Titus; Viola: Sid Silvester, Letitia Thomas; Cello: Jim Smith; String Bass: Richard Coleman, Oliver Davis: Flute: Diana Britton; Clarinet: Wendy Strom; Clarinet and Oboe: Jeanette Kinsley; Clarinet and Sax: Don Barney, Mike Bolton, Tim Secor, Cap Uldriks; Sax: Jon Rambow; Clarinet and Bassoon: Tom Lower; French horn: Dick Johnson; Trumpet: Bill Klinke, Dave Lower, Terry Rogers; Trombones: Emmett Brown, Don Cole, Linda Jacobs; Piano and Celeste: Sharon Ensminger, assisted by Tyann Snook; Guitar: Harry Minniear; Percussion: Diane Day, Chuck Dickinson, Bob Freeburn.

"Who taught her everything she knows?"

"I want to be seen with you tonight."

# FUNNY GIRL: "OY VEH, TERRIFIC!"

This year's spring musical attraction, the Broadway hit "Funny Girl", was presented at the W. K. Kellogg Auditorium on May 12 and 13. Mr. Kenneth Peck directed the musical assisted by the following: Mr. Alfred G. Richards, Vocal Music; Mr. Charles Kirsch, Orchestra Conductor; Mrs. Bobbi (Waite) Smith, Choreographer; Mr. Earl Avery, Stage Manager; and Miss Joan Tangel, Publicity and Ticket Adviser. Student helpers were Maureen Fraser, Set Design; Andy Reese, Costume Design; Sally Stewart and Hedy Cohen, Assistant Directors.

Chairman of the various student committees included: Costumes, Linda Johnson and Terry Ann Losey; Make-up, Caryl Gylstrom; Lobby Displays, Peggy McDonald; Tickets and Box Office, Marilou Blocker; Properties, Sharon Eaton; Stage Crew, Val Tobias; Lights, Dave Glen and Gerry Storey; Ropes, Marty Harden and Russ Schelles; Publicity, Joyce Hendrickson.

Fanny Brice, ambitious young actress in the Zigfield Follies, becomes involved with the big-time gambler Nick who gambles away all her money. With her marriage on the rocks, Fanny rises in her career as an actress, hiding her sorrows as she plays the role of "Funny Girl."

"Take it. I thought you were kidding."

*Chris Chandler*

# CENTRAL'S REIGNING QUEENS

*Peggy Reynolds*

Back: Joyce Rose, Veronica Flockhart, Gloria Jackson, Jane Shaffer, Kathy Elliget
Court: Terri Helton, Sharon Iden, Peggy Reynolds, Connie Lyman, Nancy Haley

# TEN GIRLS ELECTED TO CEREAL BOWL TOP TEN

Cereal Bowl Relays, sponsored by the Kellogg Company, were held this year for the first time in the Miller Fieldhouse pool at Kellogg Community College, on December 10th.

The events were officially opened by this year's Cereal Bowl Queen, Peggy Reynolds. The court consisted of Nancy Haley, Sharon Iden, Connie Lyman and Terri Helton. The evening's highlights were concluded with Central's share in a first place victory with Ann Arbor.

The girls on the Court congratulate Queen Peggy.

Cereal Bowl Queen Peggy Reynolds smiles graciously as she is crowned.

To begin the Homecoming Festivities the top ten girls were chosen. They were:
Top row: Joyce Frye, Veronica Flockhart, Sharon Iden, Nancy Haley, Joyce Rose.
Bottom row: Gloria Jackson, Peggy Reynolds, Connie Lyman, Chris Chandler, Terri Helton.

The assembly came to its peak during the crowning of Queen Chris

# HOMECOMING 1966

Connie

Chris

Sharon

The 1967 Homecoming Queen, assisted by her court, reigned over the gay parade, the victorious football game, and the enchanting Homecoming Dance giving Central another Treasure of Tradition.

Terri

Bottom Five

Peggy

First Place

Second Place

Third Place

First Try

Hard work and fortitude by many Bearcats helped to highlight the Homecoming Parade and game with a variety of fabulous floats.

Peggy Connie Chris Sharon Terri

Queen Chris seated on her throne for the year of 1967. The dance was a special occasion — one to be always cherished and remembered by those attending.

# TREASURE OF TRADITION

John and Chris

Top Five

Special Dance

The top five, with their escorts, attended the scheduled events of the weekend, while many other Bearcats participated making the festivities another wonderful success.

Royal Escorts

Alma Mater

Two Queens

# ORGANIZATIONS AID

# STUDENT ACTIVITIES

# GAVEL CALLS STUDENT

ROW 6: V. Broomfield, K. Horvatinovich, C. Ticer, C. Ballard, D. Herr, D. Hollowell, A. Burch, B. Pierce, J. Cable, R. Gifford, B. Dean, D. Siddall, R. Staup, V. Jackson, P. Hayes, T. Hatt, K. Kirkpatrick.
ROW 5: R. Grandstaff, B. Loggans, N. Hoexter, C. Hooker, K. Moss, P. Belcher, S. Hibbard, B. Wilbur, C. Lyman, H. Draegert, J. Shipley, C. Burdick, M. Edgin, J. Irwin
ROW 4: C. Drikakis, G. Hoelscher, R. Woodford, G. Cross, L. Banks, V. Vinski, G. Clark, N. Keith, D. Bell, D. Pastor, D. Couture, M. Porter, A. Sovern, G. Cummings, M. Tameris, B. Richman
ROW 3: B. Gifford, P. Morre, J. Rose, S. Banks, D. Torres, D. Pessin, K. Snyder, R. Channey, R. Farley, L. Marshall, W. Evans, G. Portis, T. Ball, D. Hatton, B. Hirakis
ROW 2: M. Music, D. Lovett, K. Owen, C. Cebelak, M. LeBlanc, P. Waterbury, A. Jackson, M. Mainstone, J. Williams, T. Simcox, H. Horr, P. Poat
ROW 1: Mr. Vonk, adviser; J. McQuiston, parliamentarian; J. DeWilder, vice-president; M. Fahs, corresponding secretary; B. Simmons, president; B. Boyd, treasurer

"The independence and liberty you possess are the work of joint councils and joint efforts, of common dangers, suffering, and successes."
—George Washington

The gavel calls to order a weekly meeting of the Student Council, a group of members from each class, plus four student body officers.

To promote the best interest of the school and to develop school spirit were two of the primary goals carried out by our Student Council. Other responsibilities entailed the co-ordination of club activities, the collection of food and gifts for needy families at Christmas, and the promotion of better relations with area Job Corpsmen.

# COUNCIL MEETING TO ORDER

ROW 5: T. Rogers, R. Wilson, J. E. Hutchins, B. Dean, S. Howitt, R. Emswiler, T. Beard, J. Cable B. Loggans, R. Gifford, C. Whitmore, D. Plunkett, A. Matthews, D. Shafer, D. Pastor, G. Baldwin
ROW 4: S. Benson, J. Finney, J. Williams, S. Wilson, C. Drikakis, C. Edwards, D. Tyson, P. O'Connell, G. Hoelscher, R. Brown, B. McCray, C. Bell, K. Baad
ROW 3: G. Moss, K. Scott, H. Miller, P. Lewis, K. Elliget, H. Draegert, D. Torress, C. Quada, G. Jackson, E. Miles, S. Wilkey, L. Kerner, V. Whitmore, J. Shipley
ROW 2: N. Keith, G. Clark, C. Thiede, C. Ballard, J. Glomstad, J. Phillips, B. Hirakis, C. Chandler, P. Steele, A. Sovern, H. Horr
ROW 1: M. Fahs, corresponding secretary; B. Simmons, president; J. DeWilder, vice-president; B. Boyd, treasurer; J. McQuiston, parliamentarian

Busy student council members brought food and organized the Christmas baskets this year. Other activities included a Christmas dance and the Twirp Dance this spring.

# STUDENT COUNCIL OFFICERS CONDUCT MEETING

President - Brent Simmons

Vice - President - Jim DeWilder

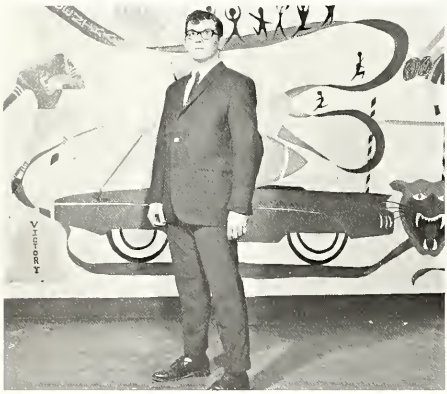

Treasurer - Bob Boyd

Parliamentarian - Jim McQuiston

Corresponding Secretary - Mimi Fahs

Recording Secretary - Chris Tyson

# TO BE LEADERS FOR MARKETING AND DISTRIBUTION IS THEIR GOAL

The management and the personnel of YE OLDE SCHOOL STORE are selected from the students enrolled in the Distributive Education curriculum, majoring in Merchandising, Marketing - Management. These students are also active and participating members of the Battle Creek Central DECA chapter.

At the recent National DECA Leadership Conference in Chicago, we were informed that we have one of the very few completely equipped and professionally managed school stores in the nation.

The management and personnel of the store are responsible for management and operation, which includes sales, purchases, inventory control, expenses control and a planned budget for profits based on sales, costs, and expenses.

All the profits from Ye Olde School Store support the complete budget of the Student Council, Pep Club, Booster Club, and other student activities. The management and personnel are Marion Smith, Martha Pejakovich, Frank Walker, Pat Stockford, Harriet Goddard, Jean May, Harold Miller (The School Store Manager), Linda Crawford, Douglas Ryan, Bill Dopp, Don Goble, and Leonard Hunter. The School Store Advisers are Mr. Don C. Clark, Mr. Jim C. Graves, and Mrs. Vera Jeffers.

Missing from the picture are Judy Canfield and Mary Ann Ferguson.

ROW 4: Mr. D. C. Clark, Mrs. V. Jeffers, J. May, D. Foreman, G. Jackson, L. Hunter, D. Skillman, M. Ferguson, S. Williams, F. Lancaster
ROW 3: Mr. J. C. Graves, B. Vaughan, K. Williamson, G. Wilkins, L. Olmstead, D. Kelley, F. Walker, S. Hibbard, J. Phillips
ROW 2: J. Hubbard, M. High, B. Fisher, P. Stockford, N. Smith, M. Plain, J. Coleman, S. Moore
ROW 1: D. Ryan, chaplain; M. Smith, parliamentarian; L. Crawford, historian; M. Pejakovich, secretary; H. Miller, president; H. Goddard, treasurer; J. Canfield, vice-president; B. Dopp, reporter

# DECA WINS SECOND

This has been another banner year for the Battle Creek Central Distributive Education Club. This active organization has begun its twelfth year of operation. This is the second consecutive year in which the chapter was selected by the State of Michigan as the outstanding DECA chapter in the Great State of Michigan.

The first undertaking was the opening of the concessions service business at the C. W. Post Stadium. Their homecoming float, for the twelfth year in a row won another major - award trophy. At Halloween and Christmas, the club gave parties for the patients at the Fort Custer State Home.

ROW 2: Mr. Jim C. Graves, adviser; Bill Dopp, reporter; Marion Smith, parliamentarian; Harriet Goddard, treasurer; Martha Pejakovich, secretary; Douglas Ryan, chaplain; Mrs. Vera Jeffers, Mr. Don C. Clark, advisers
ROW 1: Linda Crawford, historian; Harold Miller, president; Judy Canfield, vice-president

**PROUDLY DISPLAYING THEIR TROPHIES**—Mike High, representing Harold Miller, first runner-up for DECA Student of the Year; Harriet Goddard, first runner-up for DECA Student of the Year; Judy Canfield, first place for Area Distribution Manual; Harold Miller, State DECA CHAPTER OF THE YEAR; Linda Crawford, first place studies in Marketing Specialty Store Industry; Douglas Ryan, first place Window Display Judging; Leonard Hunter, second runner-up for Public Speaking; Advisers, Mrs. Vera Jeffers, Mr. Jim Graves, and Mr. Don C. Clark.

# CONSECUTIVE STATE TITLE

Many members of the DECA chapter were honored this year for winning competitive contests at the State DECA Leadership Conference at Michigan State University in March. The winners were: Harold Miller No. 1 Chapter of the Year and first runner up for "Boy of the Year", Douglas Ryan won first place in Display Judging; Leonard Hunter was second runner-up in Public Speaking; Judy Canfield placed first in Area Distribution Manual; Linda Crawford placed first in Studies in Marketing; Harriet Goddard was first runner up for "Girl of the Year". In April, at the National DECA Leadership Conference in Chicago, the club represented the State of Michigan and was recognized by representatives from all 50 states as one of the most active Distributive Education Clubs in the nation. On Saturday, May 27, 1967 the DECA Club held its 12th Annual Employer-Employee Awards Banquet, with over 300 guests attending. The final event of the year was the Annual Senior Trip to Chicago in celebration of another banner year for DECA at Battle Creek Central High School.

# USHER CLUB

A club that performs a service to Central and the community is the Usher Club. The members are required to serve for the majority of events held at the W. K.

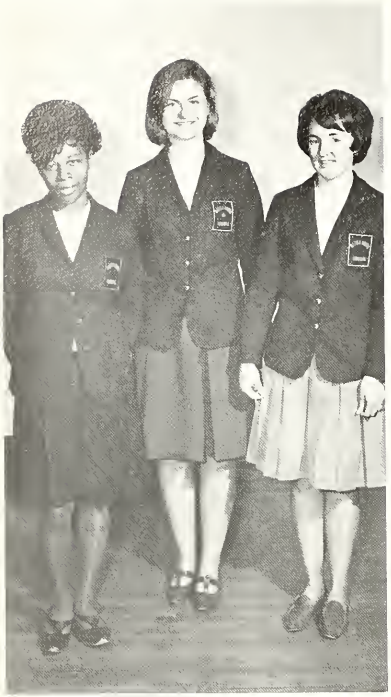

Usher Club officers include Janice English, vice-president; Yvonne Amsler, secretary; Harriet Goddard, treasurer. Chuck Jones, the president is missing.

The advisers, Mr. James Payson and Mr. Don Grenda, supervise all of the activities.

Among their other services, the Usher Club sponsors the school book store. Books can be purchased by any student attending Central.

# SERVES COMMUNITY AND SCHOOL

Kellogg Auditorium and at football games. The members must take a test on the seating arrangement of the auditorium and the club constitution. This year the club's activities included a candy sale, a Christmas Party, a Spring Banquet, and various skating parties. Another outstanding service of the Usher Club is the book store. These books are sold at a reduced rate to Central students. The Usher Club deserves high praise for the leadership and service to Central High School.

ROW 5: G. Spaulding, T. Barnard, B. Mason, F. Freiburger, F. Grant, S. Hentges, J. DesAutels, N. Harrison
ROW 4: R. Coleman, J. McGlocklin, L. DeMond, C. Wilber, P. Settles, M. Gogel
ROW 3: Z. Carpenter, S. Ward, N. Cain, J. Cable, D. Cantrell, L. Nayes
ROW 2: L. DeLane, P. Phillips, G. Wright, C. Johnson, M. Ellis, B. Toth, P. Sofia
ROW 1: J. English, vice-president; C. Jones, president; H. Goddard, treasurer; Y. Amsler, secretary; M. Schrock, E. Brown

ROW 5: S. Tubilewic, K. Baad, K. Burrill, H. Draegert, Y. Phillips, S. Williams, J. Bridges, G. Berry, B. Walters, D. Plunkett, J. Ponitz, R. Eadler, J. Plane, B. de la Torre, G. Spaulding, I. Crabill, B. Mathews
ROW 4: D. Tyson, L. Gabriel, P. McDonald, S. Scott, S. McMannis, L. Thomas, E. Ramsey, K. Murphy, J. McGloddelin, J. Worgess J. Rook, J. Borr, V. Hofman, C. Lapham, M. Davis, P. Reynolds, J. Shaffer, D. Kendall
ROW 3: G. Clark, J. Perry, F. Noble, B. Thomas, C. Green, P. Corwin, P. Kinsey, C. Lewis, L. Raley, K. Kellogg, C. Quada, S. Stocken, S. Eggleston, C. Lewis, R. Smith, C. Piasecki
ROW 2: L. Sandovale, T. Hatt, S. VanCleave, M. Blocker, D. Stults, S. Foltz, S. Iden, B. Hirakis, L. DeLano, M. Vrijhof, C. Stone, J. Rose, C. Chandler, G. Tappin, C. Cebelak, M. Plane
ROW 1: Mrs. Walters, adviser; S. Storslee, president; J. Engelhardt, vice president; B. Smith, secretary; C. Ballard, treasurer; Miss Lanteng, student teacher

# Bearcats Visit The

"Where's My Sombrero?" Asks a member of the Spanish Club.

The 1966-67 Spanish Club has just completed another successful year. This club has sought to instill in its members an interest in the language and customs of Spanish-speaking countries. This year, the Spanish Club worked with the French and Latin Clubs to build a language float for the Homecoming parade.

Officers for the past year included Linda Jacobs, vice president; Andy Reese, president; Sally Stewart; Bea Braddock, treasurer; and Bunny Hirakis, secretary — not pictured.

## French Club

The French Club started another successful year in a mutual effort with other language clubs to construct a float for Homecoming. Highlighting this year's programs was a meeting in which Central's summer exchange students spoke of their travels in Europe. The adviser of this year's club is Mrs. Elizabeth Walters. The French Club not only promotes the study of French-speaking countries, but also encourages study of all European countries.

French Club officers include Jodi Englehardt, vice president; Scott Storslee, president; Brenda Smith, secretary, and Cindy Ballard, treasurer.

# World Through Languages

ROW 5: S. Kevan, S. Finn, C. Cherney, M. Unrue, J. Smith, G. Bennett, K. Chadderdon, N. Allen, P. White
ROW 4: S. Wilcox, N. Little, J. Ramos, J. Bridges, J. Echelberry, J. Engelhardt, L. Douglas, L. Rabbitt, C. Borgerson
ROW 3: M. Fisher, E. Miles, J. Palmer, S. Wilkey, P. Swonk, J. Irwin, F. Martinez, K. Weaver
ROW 2: K. Owen, D. Hyslop, L. Norris, O. Buchanan, J. Spriggs, D. McQuiston, K. Hemry, J. Worgess
ROW 1: Mrs. Barton, adviser; A. Reese, president; L. Jacobs, vice president; B. Hirakis, secretary; B. Braddock, treasurer; S. Stewart, sergeant-at-arms; Miss Work, adviser

Latin club officers included Paula Hayes, vice president; Bonnie Tabiadon, secretary; Sharon Iden, president; Marjorie Ward, (not pictured), treasurer.

# Latin Is Not Only For The Romans

Acquiring knowledge of the past, studying civilization, language, and the cultures of Rome and Greece are the purposes of the Latin Club. The club seeks to present the language in an interesting form. Main club events included a float, a bake sale, and a trip to Michigan State University for a convention. The club is led by its able sponsor, Mrs. Mary Ketchum, and Sharon Iden, the club president.

ROW 4: S. Riley, T. Guthrie, S. Taylor, A. Fahs, N. Maurer, J. Stewart, T. Losey.
ROW 3: R. Bishop, K. Schnau, J. Stone, J. Luke, M. Edgin, C. Quada.
ROW 2: D. Hovinen, D. Moody, C. Bailey, E. Porter, R. Benden, F. Beene, B. Squires.
ROW 1: S. Iden, president; P. Hayes, vice-president; B. Tabiadon, secretary; M. Ward, treasurer; Mrs. Ketchum, adviser.

# Math Club Adds To Central's Activities

The officers for the year were left to right, Bill Moucoulis, vice president; Joe Sprague, president; Shelley Rassmussen, treasurer; Virginia Dodd, secretary.

Mathematics plays a vital role in our world today. The Math Club encourages exploration of various fields of mathematics. This year's meetings proved to be extremely profitable. The program included many problem-solving sessions that were a challenge to all participants. Club members took a trip through the Clark Equipment computer center. Serving as club sponsor for the year was Mr. Robert Fochman.

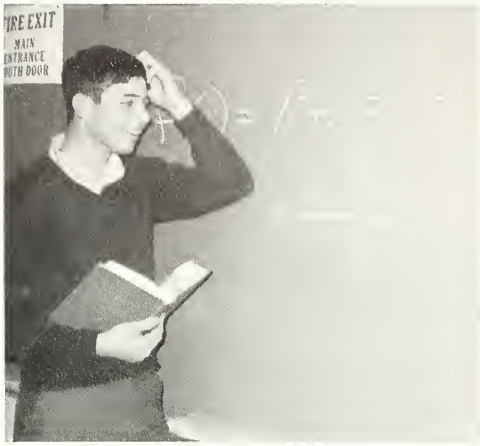


"I think I goofed somewhere!" muses senior Bill Moucoulis as he scratches his head over a perplexing problem filled with brackets, numbers, and symbols.

ROW 4: D. Elliott, M. Garfield, B. Moucoulis
ROW 3: T. Yanitelli, O. Davis, C. Lutz
ROW 2: E. Ramsey, J. Plane, B. Sprague, F. Martinez.
ROW 1: Mr. Focthman, adviser; G. Tappan, S. Rasmussen, J. Westerman

Mr. Copeland - Adviser

Mrs. Andreason - Adviser

J. Conley, S. Blanchard, P. Harter, J. Glomstad, B. Simmons, D. Stravers

# SPEAKERS DEFEND NATIONAL TITLE

Under the able direction of Mrs. Dorothy Andreasen and Mr. James Copeland, the Forensics Team has excelled in state and interstate competition.

Steve Blanchard, Jim Conley, Janis Glomstad, and Brent Simmons won first places in the National Forensic League District Tournament this summer.

In addition to winning the 6-A League Forensics Championship, eight speakers also qualified to compete in the state speech tournament: Cindy Ballard, Jim Conley, Ken Freed, Ron Gifford, Janis Glomstad, T. R. Harrison, Dave Stravers, and Junious Williams.

The speakers, reigning national champions, are expected to successfully defend their national title.

ROW 4: G. Key, M. Beck, K. Freed, J. Conley, J. Williams, K. Chadderdon, D. Pastor
ROW 3: D. Bakken, R. Gifford, B. DeMent, B. Coleman, S. Blanchard, B. Simmons, D. Stravers, J. Martinovich, J. Moore
ROW 2: T. R. Harrison, M. Morcomb, R. Dunning, M. DeBoer, A. Andrews, B. Conklin, S. Horn
ROW 1: J. Dodd, D. Kay, J. Glomstad, S. Staufer, S. Mladenoff, C. Ballard, C. Chandler

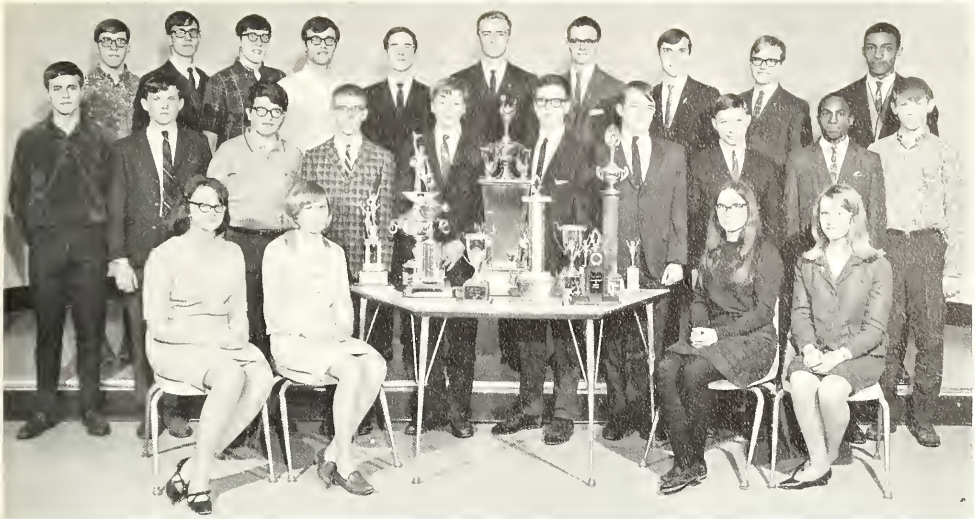

ROW 3: Deral Murrie, Ron Gifford, Bob DeMent, Ken Freed, Jim Conley, Bill Coleman, Phil Harter, Dave Stravers, Keith Chadderdon, and Brent Simmons
ROW 2: Dave Pastor, Bill Conklin, Ross Dunning, Allen Andrews, Mike Morcombe, Mike DeBoer, Barry Parker, Stan Horn, T. R. Harrison, Greg Key
ROW 1: Sue Mladenoff, Virginia Dodd, Sue Staufer, Janis Glomstad

# EXCELLENCE IS BYWORD FOR CENTRAL DEBATERS

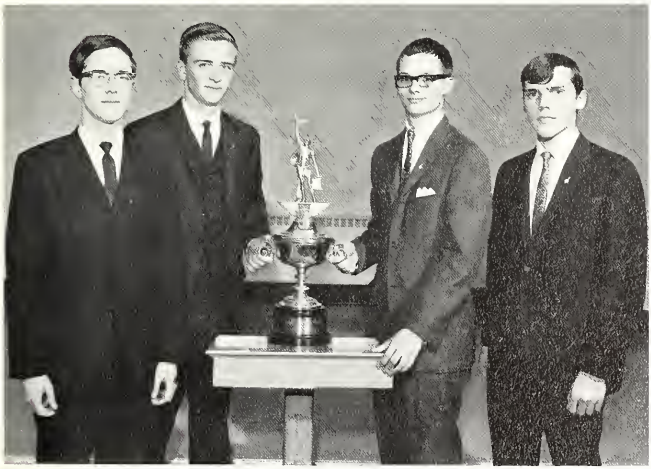

P. Conley, B. Coleman, P. Harter, D. Stravers

Having gained national recognition, this year's Debate Team, coached by Mr. James Copeland, compiled another outstanding record.

The nationally known team attended five interstate tournaments, winning four, one of which was the National Forensic League District Tournament. This win qualified captain Dave Stravers and Phil Harter to compete in the National Speech Tournament in Nashville, Tenn. this June.

In Michigan, the defending state champions won first or second place in ten tournaments, including an undefeated record in the 6-A League. The team won district and regional championships before being eliminated in the state semi-final competition.

With this outstanding record, the debaters are again considered major contenders for the national title.

ROW 5: J. Bridges, J. Simmons, S. Cox, N. Allen, J. Hendrickson, P. Steele, K. O'Connell, S. Blanchard, R. Eadler, G. Kline, L. Hill, V. Tobias, B. Braddock, A. Geleff, K. Jessup, K. Baad
ROW 4: M. Walterspaugh, R. Stravers, R. Music, M. Tameris, D. Wigfield, C. Gorum, D. Madsen, T. Losey, P. Lewis, S. Kinney, L. Kerner, L. Babas, S. Tubilewicz, M. Fahs, J. Stewart, J. Smith
ROW 3: L. Rabbitt, M. Wiseman, K. Swank, B. Hirakis, M. Caldwell, L. Conklin, M. Blocker, S. Eaton, J. Bauman, K. Kirkpatrick, B. Robinson, M. Nofs, P. Hover, B. Alles, D. Bakken
ROW 2: S. Rasmussen, C. Gyllstrom, S. Smith, V. Marsh, H. Cohen, S. Stewart, C. Ballard, M. Fraser, K. Chase, T. Nihart, P. McDonald, K. Kellogg, P. Palmer, J. Wesner
ROW 1: A. Reese, D. Kay, A. Sovern, D. Jodon, Mr. Peck

# "ALL THE WORLD IS A STAGE"

The Dramatics Club is an energetic organization concerned with the many phases of theatrical work. The club is open to any student interested in dramatics.

This year, many busy hours were spent painting, moving scenery, applying make-up, selling tickets, and finding props and costumes for the spring musical and the many plays throughout the year. The club also took trips to the Civic Theater in Marshall and the Fisher Theater in Detroit where they saw "Fiddler on the Roof". They performed marvelously in the Fall Play, "Take Her She's Mine", the Spring Musical, "Funny Girl", and in their special performance of "Winifred, the Wonderful Genie," written by Mr. Kenneth Peck, Central's dramatics coach.

The Dramatics Club, under the excellent direction of Mr. Peck, is indeed an asset to Central High School.

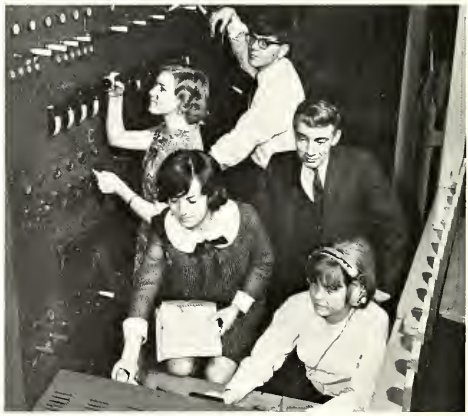

The officers working at the W. K. Kellogg Auditorium switch board are Donna Jodon, recording secretary; Diana Kay, vice-president; Andy Reese, president; Rod Hines, treasurer; and Alice Sovern, corresponding secretary.

# F. T. A. HELPS PREPARE FOR A VOCATION

ROW 5: C. Greene, Y. Phillips, Y. Amsler, J. Englehardt, G. Bennett, T. Losey, D. Britton, D. Rose, M. Caldwell
ROW 4: C. Cherney, L. Rabbitt, J. Palmer, S. Rasmussen, C. Borgerson, F. Martinez, C. Ramsey, B. Squires, J. Russell, C. Wilbur
ROW 3: S. Eggleston, D. Morris, K. Owen, B. Hirakis, M. Kita, M. Blocker, M. Fisher, L. Johns, S. VanCleave
ROW 2: E. Miles, publicity; R. Nihart, planning; S. Hemry, sophomore representative
ROW 1: Miss De La Pena, adviser; K. Hemry, vice-president; S. Finn, historian, parliamentarian; S. Wilkey, treasurer; S. Hentges, secretary; S. Tumanis, president

One of the most active clubs at Central, the Future Teachers' Club, has had a very successful year. The year's many activities included visits to conferences at Western Michigan University and Michigan State University, baked goods sales, giving a Christmas party for handicapped children at Ann J. Kellogg School, attending a banquet at Lakeview High School, and car washes. This club has been led by Sue Tumanis, president; Karn Hemry, vice-president; Sue Hentges, secretary; Sharon Wilkey, treasurer; Sandy Finn, historian; Sherry Hemry, sophomore representative; Terry Nihart, program chairman; and Eilene Miles, publicity chairman. Miss Gracie De La Pena is the adviser.

Miss De La Pena, Karn, Sandy, Sharon, Susan, and Sue plan for Teacher Appreciation Week.

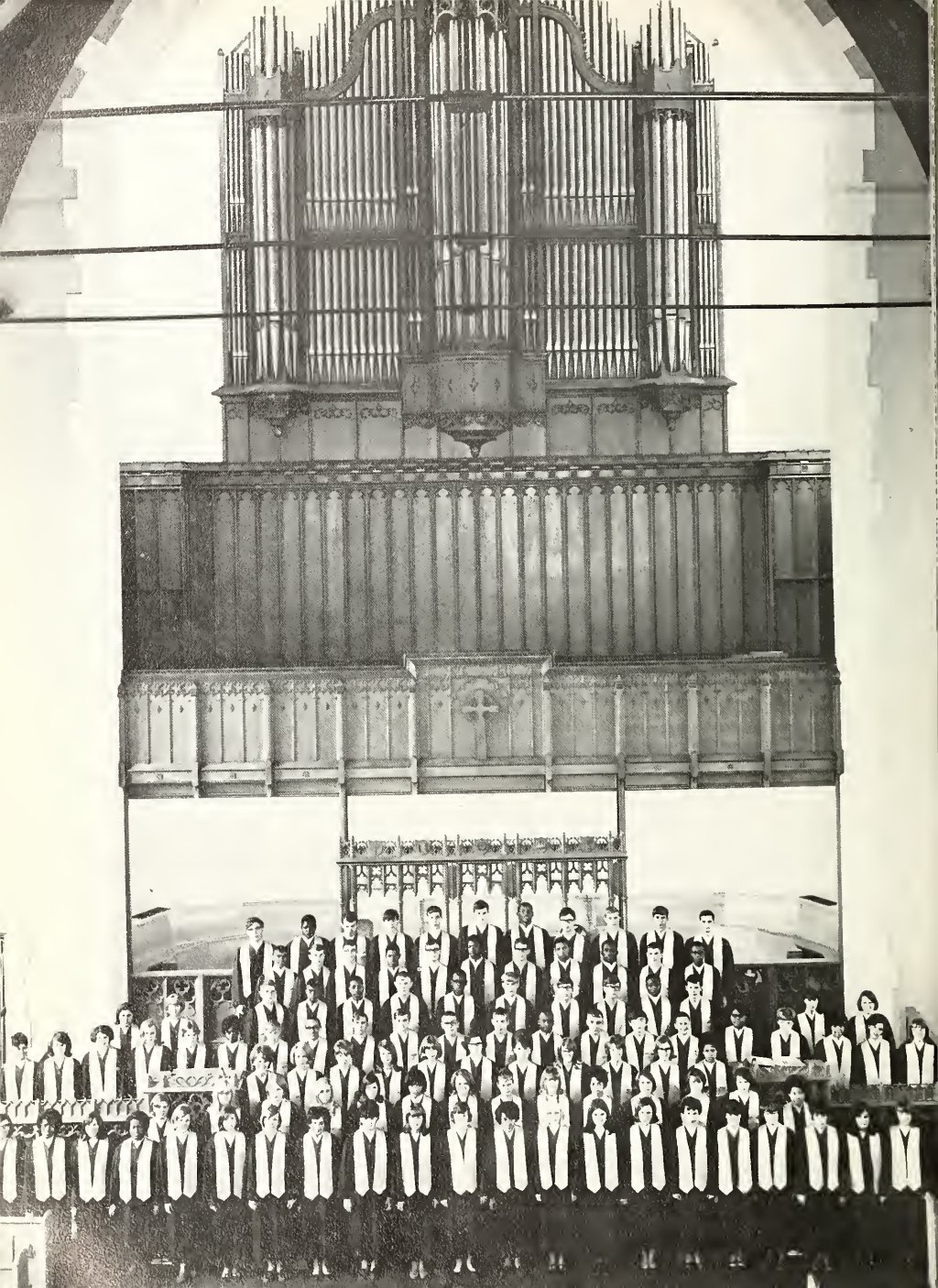

# A CAPPELLA IS THE ASPIRATION OF MANY

Mr. Alfred Richards
Adviser

ROW 2: R. Gretsky*, C. Lutes*, S. Howitt*, S. Banchard, president; M. Moore*, M. Ruble, vice-president; R. Hines*
ROW 1: D. DeFord, robarian; B. Braddock*, S. Stocken, treasurer; B. Smith and C. Ballard, secretaries; S. Smith, librarian; S. Ensminger, Accompanist
* Section Leader

POP'S CHORALE
ROW 2: D. Shafer, C. Lutes, L. Coleman, D. Williams, L. Underwood, L. Geleff, J. Stevens, R. Hines, R. Gretsky, M. Hardin, S. Blanchard, M. Ruble, M. Moore
ROW 1: S. Ensminger, B. Malcuit, B. Braddock, D. DeFord, C. Gorum, B. Bloomensaat, J. Lapham, B. Smith, C. Ballard, S. Stocken, C. Smith, G. Hind, K. Ruble

The past year has been one of great opportunity and hard work for the members of the A Cappella Choir and their director Mr. Alfred G. "Pops" Richards. Early in the school year the choir received an invitation to compete in the International Music Festival to be held in the Netherlands. As a result of much work and enthusiasm on the part of the choir alumni, parents, choir members and Mr. Richards, the choir was able to accept the offer to participate in the festival this June.

The choir has maintained a very busy schedule this year. Included in this schedule were the 20th Annual Christmas Concert, the Christmas Assembly and a number of concerts performed for various clubs and organizations of the Battle Creek area.

ROW 7: G. Bennett, L. Coleman, S. Blanchard, M. Kline, S. Howitt, C. Malcuit, C. Knox, S. Storslee, M. Ruble, M. Moore, D. Tabiadon
ROW:6: D. Williamson, D. Oldenberg, C. Lutz, K. Brown, B. Buehler, A. McNichols, D. Shafer, G. Jones, R. Farley, B. Stanton, D. Paul
ROW 5: L. Bloomensaat, B. Rasmark, E. Greene, B. Zellers, C. Mitchell, M. Harden, O. Carson, B. Hirakis, A. Geleff, L. Lingholm, W. Evans, D. Smith, H. Hosak, S. Conklin
ROW 4: P. Hayes, P. Cox, J. Terrell, B. Hirakis, M. Smith, D. Gibby, J. Byrd, A. Jackson, R. Gretsky, B. Keagle, J. Stevens, R. Blanchard, J. Cummings, R. Hines, L. Koteles, S. Beigle, B. Braddock, L. Alexander, S. Patrick, N. Haley, S. Ensminger, C. Ballard
ROW 3: R. Music, J. Brown, L. Robinson, P. Palmatier, K. Baad, M. Malcuit, S. Solem, C. Johnkowski, J. Engelhardt, J. Simmons, S. Williams
ROW 2: P. Crapoff, J. Titus, D. Upton, E. Cornell, G. Hind, L. Thompson, D. Petts, K. Ruble, D. Madsen, L. Prather, S. Clark, L. Olsen, D. DeFord, C. Smith
ROW 1: S. McKeen, C. Gorum, C. Stone, D. Brewer, V. Clevenger, L. Stone, B. Alles, B. Smith, N. Harris, L. Hill, K. Chase, C. Henry, S. Titus, S. Stocken, B. Robinson, R. Stravers, S. Hathaway, P. Stockford, J. Lapham, C. Thiede, J. Seltenrich, J. Fry

TREBLE CHOIR

ROW 2 - left to right: S. Perry, M. Duffin, B. Swafford, J. Britanyak, C. Lutz, M. McGauley, L. Roberts, B. Rheynard, L. Beene

ROW 1: V. Flockhart, R. Lillibridge, K. Murdock, A. Hayes, J. Rolfe, M. Tameris, B. Rogers

# GIRLS' CHOIRS EMPHASIZE MUSIC SKILLS

Under the direction of "Pops" Richards, girls interested in improving their vocal ability and performance technique learned these skills in Treble Choir. Newly formed this year, the Central Singers have become a popular group. The two choirs participated in assemblies and concerts throughout the year. Together the girls have continued the excellent rating maintained in the past.

CENTRAL SINGERS

ROW 2 - left to right: C. Clark, M. Unrue, B. Malcuit, R. Brown, L. Robinson, R. Wilklow, P. Charles, C. Clark, P. Belcher, G. Berry, H. Hosack, L. Stone, S. Geiger, Beth McGlocklin, D. Courtright, J. Cable, S. Clark, L. Bennett, S. Bishop, D. Upton

ROW 1: A. Hunn, P. Waterbury, Q. Voshell, P. Poat, S. Gretsky, E. Cantrell, S. Smith, J. Seltenreich, L. Beaty

# ORCHESTRA DELIGHTS ALL EARS

ROW 4: D. Day, J. Picca, L. Underwood, R. Dudley, D. Cole, E. Brown, G. Forrester, Mr. Kirsch, C. Gyllstrom, M. Edgin, R. Coleman, O. Davis.
ROW 3: A. Ellis, N. Shafer, T. Lower, L. Fox, B. Logan, M. Bolton, D. McQuiston, R. Johnson, G. Bornamann, B. Klinke, B. Griffin, D. Lower, T. Snook, R. Anderson.
ROW 2: S. Ensminger, S. Cox, K. Kirkpatrick, D. Swartz, D. Britton, G. Edwards, J. Kinsley, C. Malcuit, C. Uldriks, J. Luke, K. Keagle, G. Dunham.
ROW 1: B. Hayes, P. White, J. Smith, D. Shafer, S. Silvester, L. Thomas, S. Titus, J. Cohoon.

## ALWAYS A PERFORMANCE OF ACCURACY

Central's orchestra has enjoyed a very successful and active year. Last fall, members of the orchestra worked on a Homecoming float that won the Sue Ferguson trophy. They participated in a String Festival at Lakeview in November. They also gave a Christmas concert, played in the Band Follies, gave a Spring concert, and played for **Funny Girl.** The officers of orchestra this year were Pat White, president; Brenda Hayes, vice-president; Jo Ann Cohoon, recording secretary; Gloria Dunham, corresponding secretary; and Sharon Ensminger, treasurer.

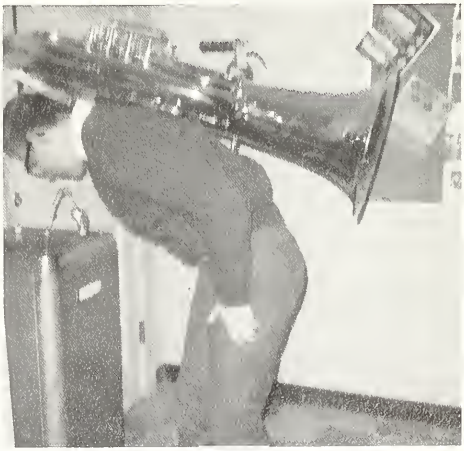

Blowing all that hot air makes senior George Forrester very thirsty. But getting a drink is quite a task while balancing a tuba!

ROW 5: R. Channey, M. Olney, J. Pica, L. Underwood, B. Freeburn, R. Brown, C. Dickinson, D. Glen, B. Watson, D. Couture, T. Osburn, D. Williamson, T. Blaske, T. Keysa, G. Forrester, J Caulkett, K. Ruble, J. Gregory, J. Nelson, R. Dudley, Mr. Kirsch, M. MacCreery, K. Durkee, P. Ereger, D. Flood.

ROW 4: L. Rabbit, S. Cohoon, B. Sellers, A. Galovich, P. Burns, M. Wilson, T. Secor, J. DesAutels, J. Blance, T. Hollins, D. Barney, L. Norris, C. Perry, T. Sanford, T. Rodgers, J. Williams, D. Lovett, J. Patterson, J. Boshart, O. Buchanan, D. Cloud, R. Di Vitto, R. Spear, B. Pierce, S. Baurer, G. Tatum, L. Jacobs, E. Brown, D. Cole.

# B. C. H. S. MARCHING AND CONCERT

Majorettes

Head Drum Major Assistant

ROW 3: D. Reneau, W. Strom, D. Quartermaine, N. Bishop, B. Stanner, M. Mitchell, K. Secor, M. Bolton, M. Husa, N. Sharp, J. Derado, A. Kavalhuna, D. McQuiston, R. Johnson, G. Bornamann, B. Hoag, B. Burns, F. Grant, D. Lower, B. Griffin, B. Klinke.
ROW 2: C. Malcuit, C. Uldricks, M. Kempei, A. Andrews, B. Logan, R. Weeks, J. Rambow, M. Rosa, G. Edwards, J. Kinsley, J. Malone, J. Logsden, S. Eaton, L. Fox, T. Lower.
ROW 1: D. Britton, S. Hoffman, D. Swartz, S. Conklin, K. Kirkpatrick, R. Piasecki, M. Coles, K. Schnau.

# BAND DISPLAY MAGNIFICENT ABILITY

"The flame does not burn without the spark." Under the fine direction of Mr. Charles Kirsch the 66-67 Concert Band had another noteworthy year. Mr. Kirsch has served Central since 1954, giving excellent guidance in the music field.

For the past five years, Mr. Kirsch has been President of the U. of M. Band Alumni Association and for the last two years has been guest conductor of the U. of M. marching band during their Homecoming game and on the playing of their Alma Mater.

His experienced hand has led Central's band through years of excellent performances.

The Bearcat Marching Band, under the direction of Mr. Charles Kirsch, is one of the most outstanding in the state of Michigan. Each home football game featured the entire group, while they also played at basketball games and assemblies. Turning to the concert season, Central's Concert Band entranced the Battle Creek students as well as the entire community.

Director Charles Kirsch

Managing Editors for this year, Eilene Miles and Sharon Wilkey, supervised the production of the KEY.

# SCHOOL NEWSPAPER INFORMS CENTRAL STUDENTS

The CENTRAL KEY, school newspaper, informed students of school activities, student achievements, and sports activities. The Key Staff worked hard to put out fifteen issues this year.

Feature Editor Carol Burdick and News Editor Mary Anne Fisher frequently had to revise the copy.

ROW 5: J. Thompson, R. Evans, M. Porter, R. Sloan, R. Steele, J. McGauley, G. Yurisich, J. Jackson, D. Mathis
ROW 4: J. Baird, S. Newburn, R. Crowell, D. Anderson, S. Mernaugh, C. Johnkoski, E. Motes
ROW 3: S. Rasmussen, L. Brown, B. Bradstreet, sports editor; K. Ilich, D. Tyson, sports editor; L. Kerner
ROW 2: E. Clothier, K. Owen, business manager; C. Quada, sports editor; K. Thornton, G. Tappan, V. Marsh, J. Tallent
ROW 1: Mr. R. Harberts, adviser; S. Wilkey, managing editor; M. Fisher, news editor; E. Miles, managing editor; C. Burdick, feature editor; Miss Burke, adviser

JoAnne Ramos, Exchange Editor, and Kathy Owen, Business Manager, found many problems to solve.

Working as this year's Sports Editors were Debbie Tyson, Cindi Quada, and Bob Bradstreet.

# STAFF WORKS HARD TO GIVE PAEAN NEW LOOK

Co-editors Carol Hooker and Vicki Whitmore

Many hours have been spent by the PAEAN Staff members preparing the annual for distribution. Working under the direction of co-editors Carol Hooker and Vicki Whitmore, and under the direction of Miss Evelyn Burke, the staff has strived to produce an exciting and thorough synopsis of the 1966-67 school year for every student. Through the unremitting efforts of these people, another outstanding yearbook has been made available to all.

ROW 2: L. Kerner, S. Finn, K. Thornton, J. Oglesby. B. Gifford, R. Kraft, J. Brown, P. Reynolds
ROW 1: M. Fisher, V. Whitmore, co-editor; Miss Burke, adviser; C. Hooker, co-editor; K. Burrill, H. Draegert
Missing are Carol Belcher, Sue Mernaugh, Cindy Owen, and Dick Tyler

Jan Perry, Advertising Manager
Karen Burrill, Sales Manager

Sports Editor
Brian Gifford

Hope Dragert and Carol Belcher
Assistant Business Managers

# TOP CENTRAL JOURNALISTS HONORED BY QUILL AND SCROLL

Battle Creek Central's chapter of Quill and Scroll, the International Honor Society for High School Journalists, swelled its membership this year. Quill and Scroll membership is gained by high academic achievement, working on the Key or Paean staff, and making an outstanding contribution in journalism at Battle Creek Central High School.

These students have met the qualifications necessary for eligibility. Quill and Scroll adviser, Miss Evelyn Burke, says that the organization is designed to give Central's award winning journalists the recognition they deserve.

NINE STUDENTS QUALIFIED TWO YEARS

ROW 2: J. Perry, V. Whitmore, C. Hooker, C. Burdick, K. Owen
ROW 1: E. Miles, M. Fisher, Miss Burke (adviser), S. Wilkey, K. Burrill

ROW 2: S. Rasmussen, D. Mathis, L. Kerner, D, Tyson, K. Ilich, C. Johnkoski, C. Quada, K. Thornton, G. Tappan
ROW 1: B. Gifford, S. Mernaugh, H. Draegert, B. Bradstreet, C, Owen, S. Tumanis

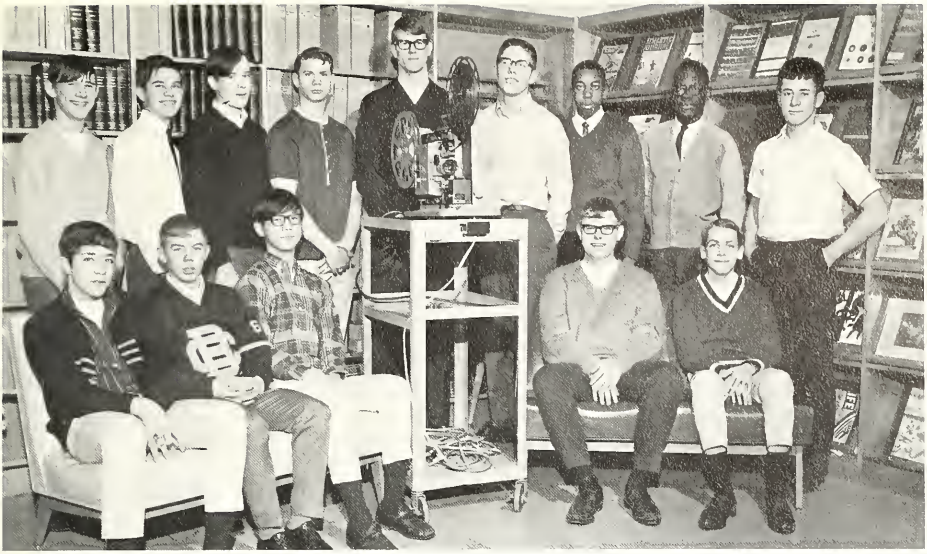

Projectionists — ROW 2: W. Steele, M. Wilbur, B. O'Brien, K. Jessup, B. Ellerton, D. Bell, S. Stevens, O. Carson, L. Williams
ROW 1: L. Palicella, F. Walker, G. Lok, M. Harden, C. VanDongen

# VISUAL AIDS AND LIBRARY ASSISTANTS HELP PROMOTE EFFICIENCY

Library Assistants: S. Stewart, V. Thomas, D. VanHorn, E. Pettis, G. Davis, Y. Crib

Very important to the Visual Aids department are the projectionists. Under the direction of Mrs. Nettie Barnett these boys donate time to help operate the movie projectors and other special equipment for the teachers at Central. Maintenance and care of the projectors also keep these helpers busy.

Performing desk duty, shelving books, mending damaged ones, and helping to create displays are among the many duties of the library assistants. These students are kept constantly "at the books" while assisting at an important job. Mrs. Elizabeth Gordon and Mrs. Barbara Kenn are the librarians.

ROW 5: B. Bradstreet, J. Stone, L. Gabriel, D. Bakken, Y. Phillips, Y. Amsler
ROW 4: E. Brown, A. Brown,, B. Tabiadon, L. Conklin, S. Cox
ROW 3: A. Thomas, C. Quada, J. Glomstad, D. Hover
ROW 2: V. Whitmore, Mrs. Sinclair, C. Quada
ROW 1: M. Garfield, M. Fahs, C. Chandler, L. Hill, J. Hammons

# HEALTH CAREERS NEW AT CENTRAL

The Health Careers Club is a new organization at Central with a bright future. Anyone interested in a medical career may become a member. The club now has thirty active members. Their activities included films on medical careers, a trip to the Upjohn plant in Kalamazoo, and a lecture on L.S.D. The sponsor for this group is Mrs. Garcia Sinclair.

Officers this year were Chris Chandler, secretary; Linda Hill, treasurer; Mimi Fahs, vice-president; and Mike Garfield, president.

ROW 4: L. Loggans, M. Ampey, G. Hutcheny, C. Johnkowski, L. Gabriel
ROW 3: Mrs. Vanderbrook, adviser; L. Thomas, S. Riley, R. Bishop, M. Caldwell, D. Hover
ROW 2: L. Doren, D. Gibby, C. Murdock, D. Wilcox, M. Ward
ROW 1: C. Gorum, S. Carnell, B. Bower, F. Beene

# VOLUNTEENS CONTRIBUTE TO OUR COMMUNITY

Rarely recognized for their unselfish service to the members of this community are the Volunteens. They are a welcome sight to the area hospitals. The Volunteens are trained to cheer patients and assist the hospital staffs.

A student must be at least sixteen years of age and express his desire to serve before becoming a Volunteen. After completing ten hours of service, the Volunteens receive caps, pins, and certificates at the end of the school year.

This group of unselfish teen-agers is greatly appreciated by the community.

# Guard Club Gives Central The Upmost In Service

John Maurer shows a beginner the correct way to dive. Diving instruction is only one of the many techniques learned in the Saturday morning swimming class.

A newly organized club at Central this year is the Battle Creek Guard Club.

Under the direction of Mr. Paul Vogel and Mr. Brian Nagle, Guard members are involved in many various activities. Chiefly concerned with their "Learn to Swim" program, Guard Club members taught swimming to a large number of youngsters for five weeks last summer. During the school year, Guard membres may be found at the Fieldhouse pool every Saturday morning teaching various grades of swimming ranging from beginners to advanced. The teaching is planned for each instructor to have three students so that each student may receive a great deal of individual attention.

Beside their teaching duties, Guard Club members help officiate at Central's home swimming meets as well as the junior high school championship meets. Guards also have an opportunity to earn some extra money by lifeguarding after school and evenings at area pools.

Members of the Guard Club are rewarded well for their services by the many social activities planned throughout the year. The agenda this year included a Christmas party, a Lake Michigan outing, a bowling party, and a ski trip. In addition, the Guard members constructed a prize-winning Homecoming float.

Although newly organized, the Battle Creek Guard Club has already firmly established itself as an an asset to Central. It presents an opportunity to serve the community in a rewarding and worthwhile manner, and to develop leadership qualities.

In the Field House, under the direction of Mr. Nagle and Mr. Vogel, the Guards teach and the area children learn to swim.

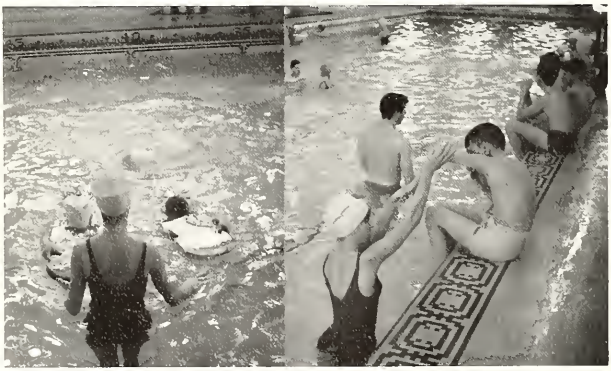

Individual instruction is the basis of the swimming program. To give each swimmer the maximum chance to learn, each teacher has only 3 to 4 students.

Guard Club is far from just a service club. One must agree that it is also one of the social clubs at Central. At the Christmas party, the evening of fun was even highlighted by the visit from Santa.

ROW 3: J. Maurer, T. Swan, W. Simmons, G. Hanson, C. Elshire, D. Wemmer
ROW 2: Mr. Paul Vogel, R. Kraft, V. Harwood, J. Smith, J. Cook, B. Squires, Mr. Brian Nagle
ROW 1: J. McQuiston, J. Bridges, V. Whitmore, P. Reynolds, J. Shaffer, T. Yannitelli

A trip to Lake Michigan and picnic took place in the fall. The fun-loving group is constantly finding rather unusual stunts to occupy their time.

The big project of the year was the float for the 1967 Homecoming. The theme being 'Winning Tradition'. Many hard hours went into its building and the results were equal to the preparation.

# Self Expression Is The Motto Of The Art Club

Central's Art Club has enjoyed a very successful year. The activities this year included a visit to the Civic Art Center to view works by Western Michigan University art teachers, and a trip to the Student Appreciation Day at Olivet College. The Art-Club has been capably led by Sue Lane, president; Nancy Shafer, vice-president; Maureen Fraser, secretary; and Andy Reese, treasurer.

ROW 2: G. Wasson, K. Schnau, M. Fraser, C. Greene, secretary; D. Deford, N. Shafer, vice-president; N. Smith, J. Englehart, P. Brawner, C. Wegrzyon, S. Lane, president; L. Neubert, J. Bauman
ROW 1: B. Dean, A. Reese, T. Nihart

# Future Homemakers Keep Busy With Club Work

The Home Economics Club has completed another active and successful year. Among the year's activities were a bake sale in November, stuffing Christmas stockings for a ward at the State Home, a taffy pull, and a Valentine's party at the State Home. In addition, a beautician from Wright's Beauty Academy demonstrated how to apply make-up for the club members. This year's officers were Chris Leenhouts, president; Jan Tessman, vice president; Debbie Rose, secretary; Marguerite Watson, treasurer; and Charlene Harwell, assistant to the vice president.

ROW 2: L. DeMond, C. Smith, L. Johns, J. Borgerson, J. Hammons, C. Bently, Y. Phillips, L. Gabriel, B. Tabidon, C. Lyman, L. Conklin
ROW 1: B. Toath, S. Selby, M. Watson, treasurer; J. Tessman, vice-president; K. Leenhouts, president; D. Rose, secretary; P. Wing, J. Seibert, L. Hill

ROW 5: S. McGinn, J. Bridges, N. O'Dell, J. Borr, J. Britanyak, S. Somers
ROW 4: S. Williams, M. Lower, N. Force, G. Dodd, J. Hubbard, K. Harter, P. Johnson
ROW 3: Y. Cribbs, G. Wilkins, S. Moore, T. Hatt, C. Wilber, C. Henry
ROW 2: B. Holmes, J. Coy, D. Harper, J. Cook, C. Wesner, J. Britanyak
ROW 1: S. Brayshaw, V. Tobias, V. Harwood, S. Reynolds, G. Clark, V. Vinski, K. Rupp

# G.A.A. TRAINS FOR FUTURE

The Girls' Athletic Association is open to all high school girls. The sports offered are on both the intramural and varsity levels. In the intramural programs girls of all skill levels meet once or twice a week to play. The activities offered are Archery, Badminton, Basketball, Bowling, Softball, and Volleyball. The varsity program provides an opportunity for girls to improve their skills through supervised training, and to be selected to represent Battle Creek on competitive teams which compete against teams from other schools.

For those girls who enjoy working with younger children or participating in supervisory positions, the G.A.A. trains and provides officials and assistants for the elementary after school athletic programs and also selects girls to manage its own sports programs.

The members of the G.A.A. elect girls from each grade level to serve as their Board of Directors. The board members determine the activities the organization will offer each year, sets the policies governing the organization, and keeps track of the credits all members earn so as to determine who is eligible for awards.

Other G.A.A. activities include fun days, money making projects, assisting with the boys' Cross Country team, slumber parties, and special trips.

All girls interested in athletics and lots of fun belong to this organization.

The G.A.A. Board of Directors and advisers include V. Tobias, vice-president; V. Harwood, president; G. Clark, recording secretary; J. English, corresponding secretary; V. Vinski, intramural director; Miss Tangel, adviser; Miss Bischoff, adviser; Miss Peek, adviser; Jo Jones, Program Director; S. Reynolds, treasurer; K. Rupp, publicity co-ordinator. P. Windham, sophomore representative, is missing.

ROW 5: D. Van Horn, G. Berry, K. Ilich, S. Taylor, B. Cady, N. Harris, L. Kerner, sergeant at arms
ROW 4: L. Hackett, K. Baad, L. Johnson, K. Hemry, D. Britton, treasurer; E. Herrell
ROW 3: L. Korp, J. Fritz, S. Tubilewioz, D. Tyson, K. Thornton, vice-president; C. Johnkoski
ROW 2: D. Stults, J. Irwin, S. McMannis, A. Sovern, S. Noverr, P. Belcher
ROW 1: P. Steele, K. Owen, chaplain; K. O'Connell, K. Elliget, secretary; C. Lyman, P. Swonk, H. Draegert, president

# Tri-Hi-Y Serves Battle Creek Area

Tri-Hi-Y, a service organization sponsored by the Y.M.C.A., has had a successful and active year. Among their many activities were working on a Homecoming float, holding parties at the Fort Custer State Home, and sponsoring many dances during the year. Serving as officers this year were Hope Draegert, president; Kathy Thornton, vice-president; Kathy Elliget, secretary; Diana Britton, treasurer; Kathy Owen, chaplain; and Linda Kerner, sergeant-at-arms.

ROW 6: M. Regner, R. Campbell
ROW 5: G. Hughes, O. Sherrod, T. Ball, T. Yannitelli
ROW 4: P. English, F. Hughes, L. Cole, G. Tayler, G. Hoelscher
ROW 3: M. Miller, J. Cable, A. Carson, L. Bolen
ROW 2: B. Boyd, B. Macoulis, A. Collins, J. Walker, K. Snyder, W. Simmons
ROW 1: B. Clifford, president; C. Drikakis, vice-president; B. Loggans, secretary; G. Bundy, treasurer

# Lettermen Compose Girls' Favorite Club

Big, strong male members, each on a varsity team, make the Lettermen's Club the girls' favorite organization. Duties of the club members include holding the ropes and running the coat rooms at home basketball games. Members also rang the victory bell at football games which proved a busy job this year. Any boy is eligible who has lettered on at least one of the nine teams.

ROW 6: K. Baad, S. Finn, S. Williams, A. Fahs, J. McDonald J. Squires, M. Guthrie, K. Schau, P. Brawner, S. Rasmussen, S. Wilber, S. VanCleave
ROW 5: L. Sandovale, S. Squires, K. Weaver, B. Richman, G. Clark, J. Engelhardt, D. Britton, R. Kraft, P. Paula, D. Stults, C. Cherney
ROW 4: M. Davis, R. Wilklow, L. Douglas, J. Worgess, K. Hemry, P. Swonk, M. Menchl, N. Harris, L. Raley, F. Martinez, P. Hover, J. Oglesby
ROW 3: C. Murdock, T. Losey, L. Johnson, S. Taylor, E. Rabideau, D. Halbert, B. Hirakis, L. Hill, B. Rasmark, J. Rose, C. Stone
ROW 2: S. Tubilewig, S. Hemry, P. Poat, R. Coleman, S. Stevens, S. Clark, C. Piasecki, A. Whalan, M. Nofs, B. Alles
ROW 1: M. Iden, V. Brown, K. Elitch, J. Oglesby, D. Gibby, S. Iden

# PEP CLUB PROMOTES BEARCAT ACTIVITIES

"Toss up the crepe paper," was a familiar cry from a Pep Club member balancing on a goal post.

During this year, the Girls' Pep Club spent many hours making tags, sponsoring dances, constructing Bearcat heads, selling tags, and decorating the goal posts before the games at Post Field. The clever bulletin boards are another example of the Pep Club's work. Co-operation with cheerleaders to produce an enthusiastic and spirited atmosphere, can also be credited to the Pep Club.

Leading the girls to another successful year were Bunny Hirakis, president, Margo Menchl, vice-president, and Mr. James Payson, sponsor.

Vice - President
Margo Menchl

President
Bunny Hirakis

ROW 4: P. Lewis, F. Strong, T. Brooker, J. Quinn, T. Yannetelli, T. Danna
ROW 3: E. Clothier, T. Tomlinson, J. Grestini, R. Kunkle, B. Nightingale, R. Frank
ROW 2: J. Weenink, S. Howitt, B. Moucoulis, G. Taylor, W. Simmons, T. Swan, R. Anderson
ROW:1: B. Boyd, president; C. Drikakis, vice-president; J. Cleveland, secretary; G. Bundy, treasurer; Mr. E. Davis, adviser

# BOYS' BOOSTER CLUB BOOSTS BEARCAT SPIRIT

The Boys' Booster Club, under the leadership of Mr. Ellis Davis, generates enthusiasm and spirit throughout Central. Among the activities is the ringing of the Victory Bell at all home football games. The boys journeyed to East Lansing in February to attend a basketball game. Any boy who is interested in boosting the school spirit at Central is eligible to join this club.

Boys' Booster Club Officers

The varsity cheerleaders, Kathy Ilich, Debby Gibby, Sharon Iden, Mary Ellen Iden, Vivian Brown, and Julie Oglesby, execute a familiar formation.

Frisky, Central's peppy mascot, was Senior Joan Brown. Her vitality created an enthusiastic atmosphere at games. Frisky danced with the band at football games, and appeared at basketball games and swimming meets. Joan was assisted by Linda Kerner, who also played an important part in raising school spirit.

A carload of cheerleaders lead the Homecoming parade.

# Bouncy Cheerleaders Promote School Spirit

This year's varsity cheerleading squad was led by Captain Sharon Iden. These six spirited girls appeared at all major varsity events. They aroused enthusiasm at games, pep assemblies, and pep rallies. The girls attended camp this summer and took second place in the judging. Many cheers and routines were learned in the long after school practices. The cheerleaders are proud of this year's teams and are equally proud to have been Bearcat cheerleaders.

The cheerleaders were found adding to the Pep assemblies.

J. V. members include Roselyn Coleman, Patti Poat, Sandi Stevens in the back row; Cindy Piasecki, Anne Whalen, and Sue Clark in front.

# SPORTS FOCUS ON

# ATHLETIC EFFORTS

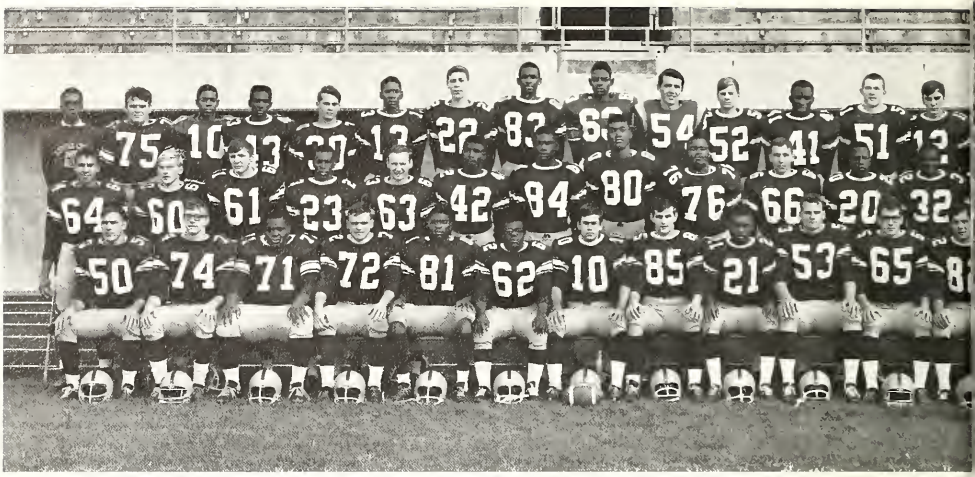

# 1966 Class "A" STATE CHAMPIONS

Fred Kitchen

Orville Sherrod

Tom Beard

Paul English

Andy Johnson

These five boys represented Central this past year on the all 6-A team. Throughout the year these boys played vital parts in key games. Such play as this is what earned them spots on the 6-A team. Fred, Orville, and Tom are seniors, while Paul and Andy are juniors.

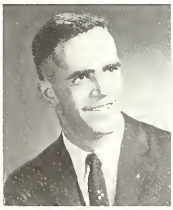

Coach Roberts

These fine coaches have turned out winning teams year after year under the direction of Mr. Roberts. They help to develop those boys who will go on to the varsity.

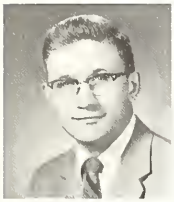

Coach Tgiros

Coach Sleper

| JUNIOR VARSITY SCOREBOARD | |
|---|---|
| Battle Creek 31 | Lakeview 6 |
| Battle Creek 36 | Kalamazoo 7 |
| Battle Creek 38 | Lansing Sexton 19 |
| Battle Creek 38 | Jackson 0 |
| Battle Creek 19 | Lansing Eastern 6 |
| Battle Creek 14 | East Lansing 29 |
| Battle Creek 52 | Lansing Everett 0 |

# J. V.'s IMPRESSIVE

The Junior Varsity grid men rolled to a 6 win, 1 loss season record. Their lone defeat, which broke a twenty-two game winning streak spread over a four year period, came at the hands of the East Lansing Trojans.

The season began with the little Bearcats entertaining cross-town rival Lakeview, who they defeated quite handily, 31-6. After a slow start, the Bearcat offense began to roll in the second half.

Kalamazoo and Lansing Sexton both fell, by scores of 36-7 and 38-19, respectively. At half-time in the Sexton game, the score was 19-19, but Battle Creek completely dominated the rest of the game.

Perhaps the highlight of the season was the Jackson game, held at C. W. Post Field. Held to a tie by Jackson the previous year, Battle Creek overwhelmed them, 38-0. Displaying a potent offense and a crushing defense, the J. V.'s garnered their fourth win in as many games.

Lansing Eastern was defeated in a driving rainstorm, 19-6. Battle Creek showed good poise under adverse weather conditions at many points during the encounter, the sign of a good team.

East Lansing was the next opponent of the Bearcats. On Trojan Field in East Lansing, the offense sputtered and the defense slipped as Battle Creek fell, 29-14.

The J. V.'s showed they were winners, however, with a 52-0 thrashing of Lansing Everett. Bouncing back from their loss the previous week, nothing went wrong for Battle Creek as they finished their season on a winning note.

Even though one streak was broken this year, another was continued for next year's team to add to. Since 1961, no J. V. team at Battle Creek Central has lost a game at C. W. Post Field, certainly a remarkable record. This year's team added four more victories to this record.

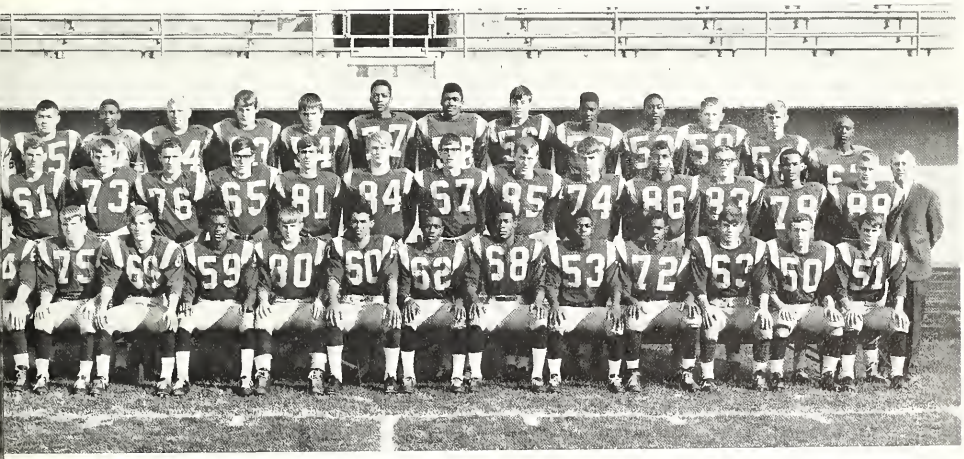

1966 Junior Varsity

# '66 Football Team Marks First

**VARSITY SCOREBOARD**

| | |
|---|---|
| Battle Creek 34 | Benton Harbor 0 |
| Battle Creek 35 | Jackson 0 |
| Battle Creek 34 | East Lansing 6 |
| Battle Creek 27 | Lansing Eastern 0 |
| Battle Creek 47 | Lansing Waverly 0 |
| Battle Creek 21 | Lansing Sexton 0 |
| Battle Creek 26 | Ann Arbor 13 |
| Battle Creek 34 | Kalamazoo 17 |
| Battle Creek 21 | Lakeview 7 |

Coach Finn

Coach Schils

NUMBER ONE

Headed by Coach Jack Finn these four coaches have made quite an impressive record here at Central. This past year Mr. Finn was voted Coach of the Year in football. These men spent many long hours

# Season Clinched After Nine Victorious Games

The 1966 Bearcat team again went undefeated and untied for the second year in a row. The Bearcats now have a twenty game winning streak which is one of the best in the state of Michigan. This year they scored 278 points while holding their opponents to 43 points.

The Bearcats won the 6-A title and received the number one rating on all the football polls. This is the first state championship football team in the history of Central. Tom Beard, Paul English, Andy Johnson, Fred Kitchen, and Orville Sherrod represented the Bearcats on the all 6-A team. Both English and Johnson are juniors. The seniors on this year's team did not lose or tie a game while at Central.

Brian Gifford, captain, and Fred Kitchen and Pat McCann, co-captains, Tom Beard, Orville Sherrod, Paul English, Doug Brown, and Andy Johnson received state wide recognition from coaches and sportswriters after the season.

Probably the biggest game of the season was played at Ann Arbor. Nearly ten thousand people jammed into the stadium to watch the number one and number two teams in the state battle it out. The Bearcats showed why they were rated number one when they defeated the Pioneers 26 to 13. Coach Jack Finn said that in this game fourteen different players made key plays which gave the Bearcats the victory.

After a slow start against Kalamazoo the Bearcats bounced back in the second half to overwhelm their opponents 34 to 17. The 21 to 7 victory over Lakeview assured the Bearcats of their first state crown.

The team was honored with a city wide banquet in December at which nearly 400 attended. Assistant Coach Tom Carlisle from Michigan State along with Mr. Gene Washington and Mr. Bob Apisa were guest speakers.

# State Championship For Central

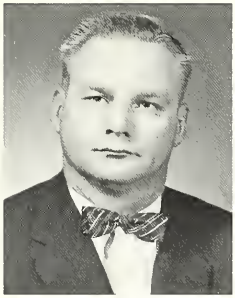

Coach Heffelfinger

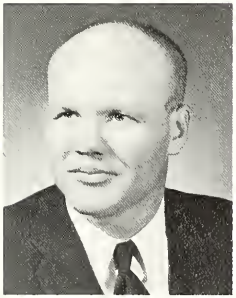

Coach Loving

COACHES

helping the boys master the art of pulling, blocking, tackling, and learning good team unity. With these four men working together, Central is assured of more fine football records in the future.

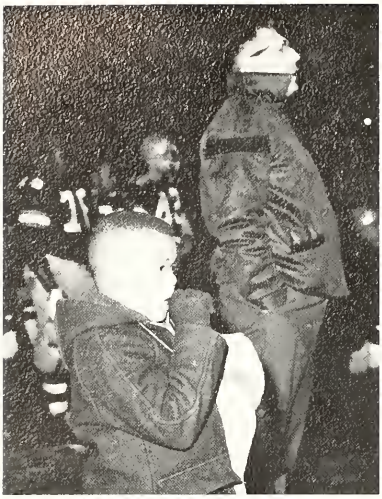

Mutt and Jeff

**TEAM HONORED — MAYOR'S PROCLAMATION**

WHEREAS, The Battle Creek Central High School football team has completed its second consecutive undefeated season, winning 20 consecutive games; and

WHEREAS, the Bearcats of 1966 have unanimously won their first Class A, Clear and Undisputed football championship with a perfect 9-0 record; and

WHEREAS, their achievement is all the more significant and remarkable since it was made against outstanding strongly competitive, first-ranked teams in one of the toughest Class A leagues in the country; and

WHEREAS, the Bearcats championship has brought honor, distinction and wide and popular acclaim to our city;

NOW THEREFORE BE IT RESOLVED that this City Commission, on behalf of the people of Battle Creek, does hereby honor and salute Captain Brian Gifford, co-captains Fred Kitchen and Pat McCann; their valiant and talented teammates; their student managers; their trainers; their staunch, loyal and enthusiastic student supporters and their great, dedicated and distinguished coach, Jack B. Finn, and his most capable staff, for a magnificent and proud achievement; and

FURTHER, that the people of Battle Creek be and are hereby urged to attend the banquet on Dec. 6, 1966 in record numbers to honor and express their thanks and appreciation to this greatest of Bearcat teams in the history of Central High School for bringing the first state football championship to Battle Creek and for their glorious contribution to the annals of our high school and our city; and

Further, that I, Harry Wilklow Jr., mayor of the City of Battle Creek, Michigan, do hereby proclaim Tuesday, Dec. 6, 1966 as

BATTLE CREEK BEARCAT DAY

and call upon our fellow citizens to pay homage to Michigan's greatest high school athletes.

In witness whereof, I have hereunto set my hand and caused the seal of the city of Battle Creek to be affixed this 29th day of November, 1966. Harry Wilklow Jr., Mayor

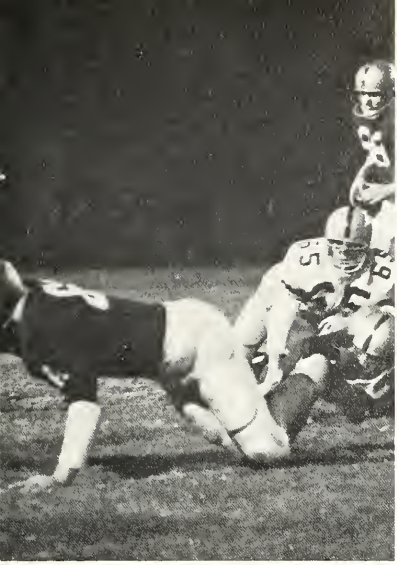

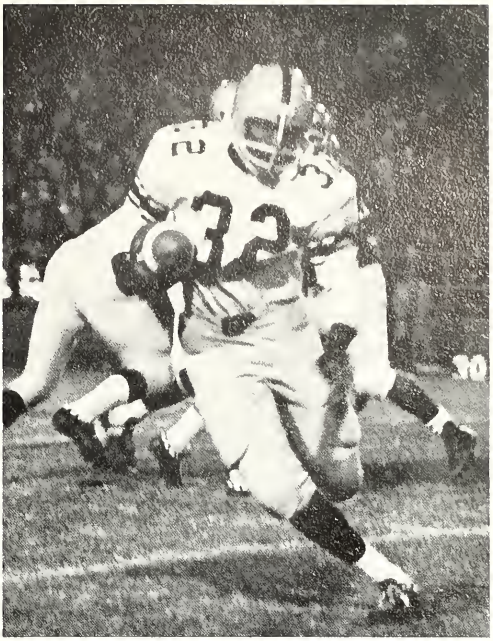

ABOVE — Junior Back Eugene Brown follows some fine blocking to score final TD against Ann Arbor.

Left — Captain Brian Gifford and Head Coach Jack Finn size up the situation during a time out.

Lower Left — Regarded as the best pulling guard in the history of Central, Bob Boyd gets attention from team doctor after being injured.

1967 Team Captain Paul English breaks loose for long yardage.

# DESIRE TO WIN PLUS ABILITY EQUALS SUCCESS

Andy Johnson is about to be hauled down by two defenders after 20-yard gain.

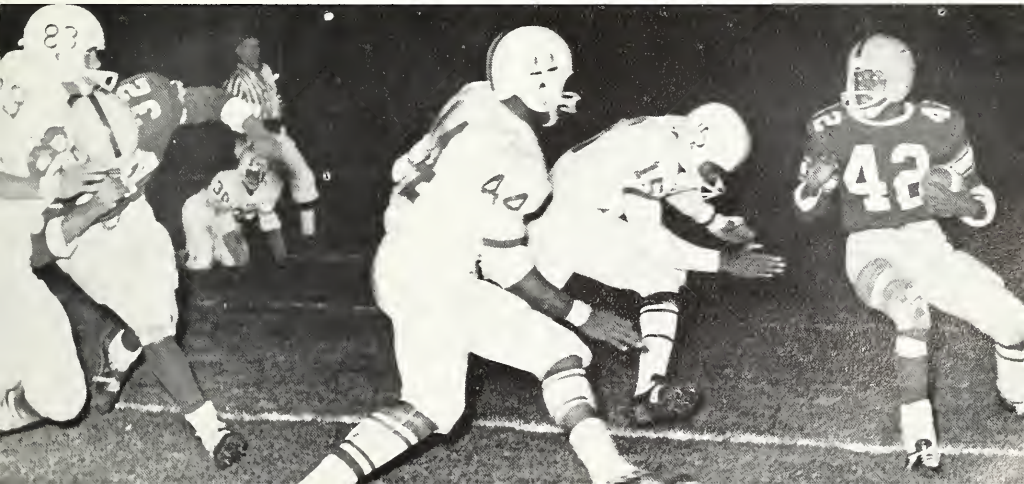

# SENIORS SET THE PACE

SENIOR STARTERS

ROW 2: Pat McCann, Brian Gifford, Larry Evans, Orville Sherrod, Doug Brown, Tom Tomlinson.
ROW 1: Tim Ball, Fred Kitchen, Tom Beard, Bob Boyd, Brad Loggans, Anthony McGee.

A football team is only as good as its seniors. A senior, whether he is a starter or a substitute, sets the mental attitude for the whole team. If he is dedicated, sincere, and loyal, the underclassmen on the team will follow his example. This year, seniors not only contributed to the team mentally, but also with fine physical abilities. During the season, the following seniors showed enough football ability that they have been interviewed by college football coaches for scholarships at their school: Tim Ball, Tom Beard, Bob Boyd, Doug Brown, Brian Gifford, Fred Kitchen, Pat McCann, Anthony McGee, Orville Sherrod.

Although the credit for this fine season has to go the whole football team, special recognition should go to the fine group of seniors on this team.

COACH JACK FINN

SENIOR REPLACEMENTS

ROW 2: Archie Collins, Dave Hanna, Greg Weeder, Floyd Hughes.
ROW 1: Ten Henry, Mathew Regner, Gordon Taylor, Byron Sailor, John Robinson.

# The Accomplishments of Many Cross Country Men Make A Fine Team

Mr. Lou Guerra, in his first year as head coach, has instilled a great deal of enthusiasm in those boys out for Cross Country. He taught them how to sacrifice for a winning cause because Cross Country is such a demanding sport. Cross Country has come to life at Central, and because of Mr. Guerra, it is likely to draw larger crowds at the many meets next year.

Cross country, so demanding, makes the team weary after a hard day at practice.

| CROSS COUNTRY SCOREBOARD | | |
|---|---|---|
| Battle Creek 36 | Portage Central | 64 |
| Battle Creek 36 | Kalamazoo Cent. | 26 |
| Battle Creek 45 | Jackson P'kside | 45 |
| Battle Creek 25 | Sexton | 32 |
| Battle Creek 20 | Jackson Central | 41 |
| Battle Creek 27 | Lansing Eastern | 28 |
| Battle Creek 30 | Kalamazoo Cent. | 25 |
| Battle Creek 30 | Lakeview | 25 |
| Battle Creek 42 | Ann Arbor | 19 |

Seniors J. MacDonald, C. Swain, R. Campbell and Mr. Guerra are discussing the timing of the meet.

Shown here are Co-captains John McDonald and Bob Campbell limbering up at the Arboretum, the site of all home meets.

## *Outstanding Year For Cross Country*

This year's version of the Cross Country team proved to be more successful than in previous years.

Practice got started late and only a few boys came for practice. As time went by, more boys began to come out, however, and the team began to progress more rapidly. Throughout the season the number of boys on the team varied greatly with thirteen boys on the team at the end of the season.

John McDonald and Bob Campbell were chosen as co-captains by their teammates after the start of the season. These two proved to be very worthy leaders.

Dave Patton made his name known in most meets, as he placed high in all meets. Other valuable point getters were John McDonald, Bob McDonald and Chuck Swain.

There are a number of boys returning next year, and with the hustle and pride they acquired this year next year should prove even more successful.

ROW 2: R. Ampey, C. Hathaway, D. Barker, D. Patton, J. Hathaway, J. Belcher, Mr. Guerra
ROW 1: R. MacDonald, Co-Captain J. MacDonald, Co-Captain R. Campbell, F. Walker, J. Swain

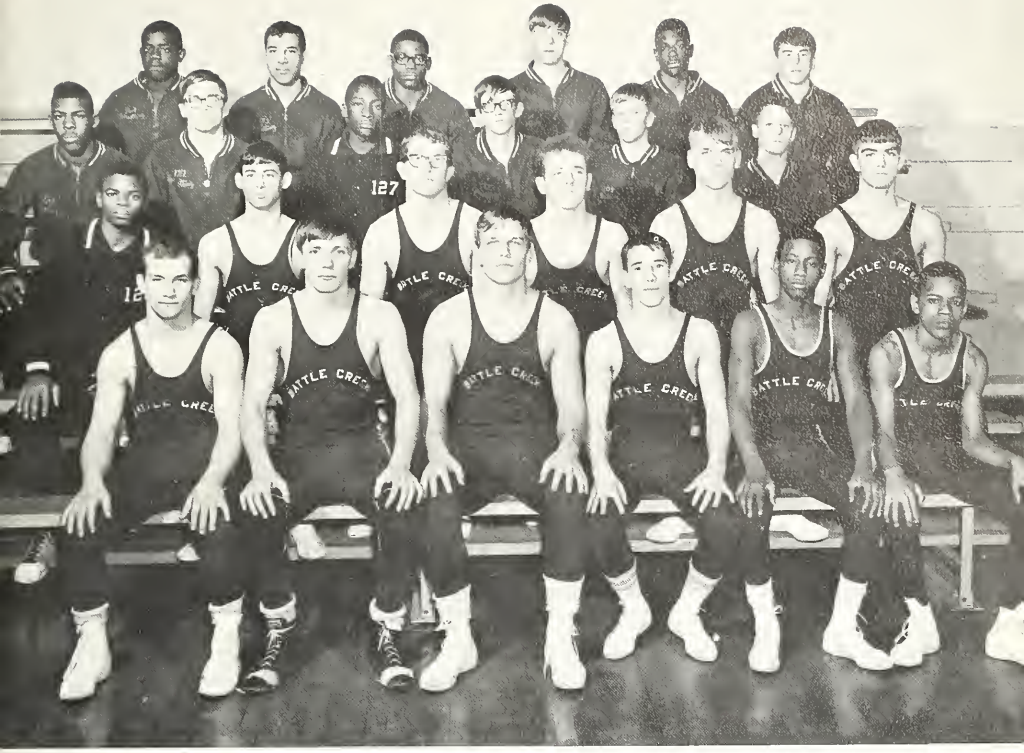

ROW 4: Bob English, Kossuth Snyder, Ron Wilson, Cecil Ramsey, Wayne Dotson, Mark Edgell
ROW 3: Ted Portis, Dave Torres, Charles Simms, Jack Fawler, Tom Simcox, Dave Fuller
ROW 2: Joe Hooper, Jack Ortez, George Kreick, Lee Westerman, Gary Edwards, Dave Chadderton
ROW 1: Ernie Werner, Greg Weeder, Stan Hersha, Kirk Lewis, Danny Richards, Creighton Mabey

# Wrestlers Keep Winning Tradition

The wrestling team this year was again very successful. There were many close matches throughout the year and the Bearcats won their share of them. In the 6-A meet at Ann Arbor, the Bearcats placed fourth. The Bearcats qualified four boys for the state finals, in which Stan Hersha placed fourth. Stan, a junior, will be back next year to work towards a state championship at 180 lbs.

At the awards banquet, Greg Weeder was presented with two trophies, one for being on the varsity for three years the other for being the best competitor. Dave Chadderdon, along with Stan Hersha were nominated for captains of next year's team. Both did an outstanding job this year and no doubt will lead the wrestlers to many victories next year.

Varsity Coach
Constantine Tgiros

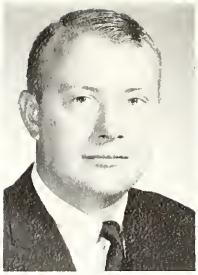

Junior Varsity Coach
Bart Sleeper

These two fine coaches spent many long, hard hours developing skill and endurance for the eager wrestlers. Both are truly fine coaches, knowing a great deal about the complicated sport. Their love and respect for the sport has surely rubbed off on this year's team.

From left to right are pictured the three seniors on Bearcat team this year: Joe Hooper, Greg Weeder, Kirk Lewis. These three boys gave the team leadership, support and experience, giving the ever strong backbone always needed for a good team.

# Grapplers Finish With 4-6-1 Record

Senior Greg Weeder has Junior Lee Westerman under control. Greg wrestled at 154 lbs. while Lee wrestled at 154 for the J.V.'s and 145 for Varsity. Practicing quick maneuvers, these two boys contributed to the success of the team. Greg was voted Best Competitor by his team mates.

Danny Richards is showing the crossbody ride as Creighton Mabry seems to be the victim. Those two soph boys, always alert and active, helped BC keep up the fine team.

Kirk Lewis is pinning Jack Ortiz, another Bearcat team mate. Kirk is using a cradle, one of the Bearcat's favorites.

Ernie Werner and Dave Chadderdon demonstrate the move needed for a break down. . This action is an essential knowledge for wrestlers.

## WRESTLING SCOREBOARD

| | | |
|---|---|---|
| B. C. 8th | Adrian Col. Inv. | 8th |
| B. C. 14 | E. Lansing | 30 |
| B. C. 21 | Kalamazoo | 17 |
| B. C. 3rd | Walled Lake Inv. | 3rd |
| B. C. 14 | Grandville | 29 |
| B. C. 33 | Kazoo Loy Norrix | 14 |
| B. C. 21 (tie) | Lans. East. | 21 (tie) |
| B. C. 25 | Jackson | 19 |
| B. C. 14 | Lans. Sex'n | 32 |
| B. C. 15 | Lakeview | 27 |
| B. C. 16 | Ann Arbor | 25 |
| B. C. 30 | Kalamazoo | 18 |
| B. C. 14 | Lans. Ev'tt | 30 |
| B. C. | Six-A Meet | 4th |
| B. C. | State Reg. | 4th |
| B. C. | State Finals | 22 (tie) |

Dual Meet Record 4 - 6 - 1

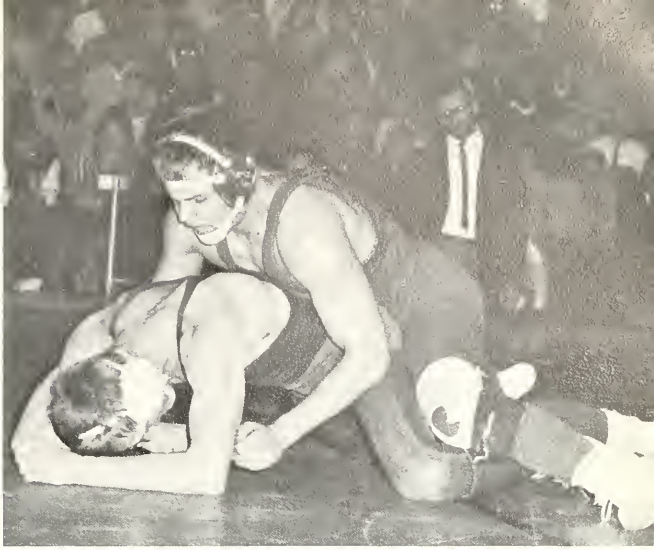

Stan Hersha shows his winning form as he rides his opponent in a tight meet. Stan, at 180 lbs., proved to be one of the finest wrestlers this year. He placed first in the regionals, which qualified him for state where he placed fourth.

# Young Wrestlers Do Well

Gary Edwards seems to have a rough time during his match as he talks to Coach Tgiros during a time out. Gary, another essential member of the team, brought points to the B. C. scoreboard. He went on to upset Kline of Ann Arbor in one of the best matches of the year.

George Kreick, a very promising junior in the heavyweight class, struggles with his opponent during the regionals at Ann Arbor.

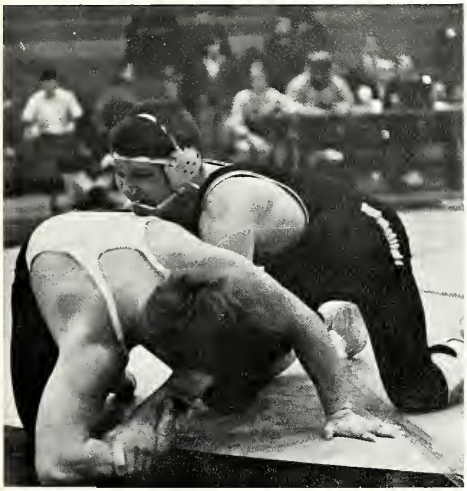

# BRILLIANT SEASON CHALKED UP

EUGENE BROWN - Eugene delighted the crowd with his consistent "hot" hand in scoring points. His favorite shot was a 20 footer from the outside top of the high post.

JOHN JONES - John played the role of floor quarterback, setting up many well executed plays.

ARCHIE COLLINS - Anytime Archie was around the basket, he either got a rebound or two points.

JEFF CABLE - Jeff being 6'7" had quite an advantage over his opponents; he put this to good use by pulling down 13 rebounds in one game.

ARDELL CARSON - Ardell was consistent throughout the year with his beautiful high jump shots.

LARRY EVANS - Larry possessed a great deal of hustle, poise, and alertness. He was a vital man in the team's success.

# Joys of Victory

Co - Captain Jeff Cable reaches out to shake the hand of Mr. Riffey after a hard fought victory against Kalamazoo. It was sweet revenge for the Bearcats because they suffered an earlier loss to the Maroon Giants. The joys of victory are easily seen on the faces of the Bearcat players and Coach Riffey.

**VARSITY BASKETBALL SCOREBOARD**

| | | |
|---|---|---|
| Battle Creek 53 | Lansing Ev'ett | 64 |
| Battle Creek 87 | Ann Arbor | 69 |
| Battle Creek 78 | Coldwater | 61 |
| Battle Creek 99 | Lakeview | 61 |
| Battle Creek 48 | Kalamazoo | 53 |
| Battle Creek 93 | Lansing East. | 51 |
| Battle Creek 58 | Jackson | 55 |
| Battle Creek 71 | Lansing Sexton | 45 |
| Battle Creek 62 | Ann Arbor | 44 |
| Battle Creek 48 | Kalamazoo | 43 |
| Battle Creek 98 | Portage | 68 |
| Battle Creek 51 | Lansing East. | 44 |
| Battle Creek 68 | Lansing Sexton | 53 |
| Battle Creek 66 | Jackson | 43 |

**TOURNAMENT GAMES**

| | | |
|---|---|---|
| Battle Creek 59 | Portage | 48 |
| Battle Creek 46 | Kalamazoo | 50 |

# BY HOT-SHOOTING BEARCATS

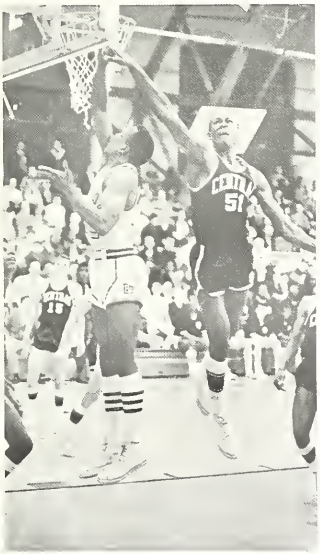

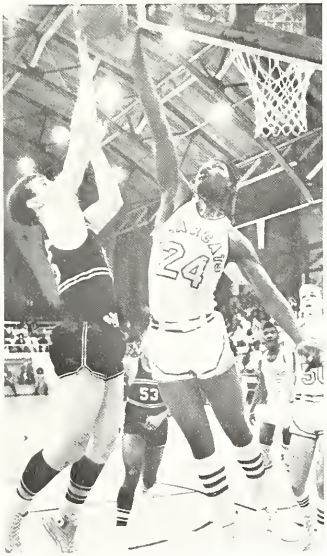

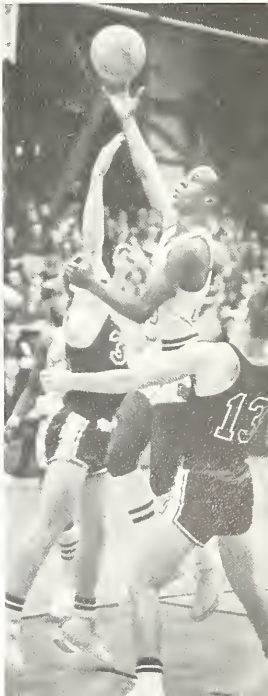

Left: High scorer Eugene Brown makes an easy two points against Kalamazoo at the capacity filled fieldhouse.

Center: Archie Collins makes a beautiful block of a shot to prevent two points from being scored.

Right: Ardell Carson goes high to hook in two points against Lakeview.

ROW 3: Left to Right: S. Johnson, I. Burns, J. Hamilton, F. Kitchen, C. Know
ROW 2: R. Eadler, C. Johnson, B. Williams, L. Evans
ROW 1: J. Jones, A. Carson, J. Cable, A. Collins, E. Brown

# VARSITY COMPILES MANY POINTS

The 1967 varsity basketball team was probably one of the finest ever assembled in the history of the sport at Central High School, as this varsity team compiled one of the best records in the history of the sport. Their record of thirteen wins and two losses in regular season play, and fourteen and three overall, brought their two year record to twenty-eight wins and six losses, one of the greatest ever established over a two year period.

Commenting on the season, Coach Riffey said, "Even though we are very disappointed in losing the Tournaments, we still are very proud of the accomplishments of this year's team. For me this has been the most rewarding season since I began coaching fifteen years ago. I really didn't think we would have much of a team when the season started because we lost all of our starters from last year's team. Yet, these young men worked very hard and improved as the season went along. We have labored long and hard to bring good basketball to our community, and I feel that the records over the past two years have proved that we have arrived as a basketball power."

Mr. Riffey - Head Coach

Mr. Riffey again did an outstanding job in putting together another successful season. During the season he received an honor of being selected to Indiana's Basketball Hall of Fame, and is most deserving of the award.

He has a great sense of humor and a desire to work hard for something important—no doubt some of this desire had a tremendous effect on the members of this year's team.

Mr. Schils - J. V. Coach

# *Junior Varsity Team Finishes Long Rough Season*

The little Bearcats had quite a disappointing season, winning one game and losing fourteen.

This record does not at all tell how strong the little Bearcats were.

Because of the long season, many of the boys received a lot of valuable experience for next year's varsity. Even in defeat the little Bearcats possessed something that all Bearcat teams possess: hustle, desire to win, and a great deal of poise, and sportsmanship.

It was a long season for the team as well as for the coach, Mr. Jack Schils, as this was only his second losing season in coaching basketball.

Mr. Schils did another outstanding job as head J. V. coach. This year was his only losing season as a coach. Next year though, his team will rebound with a great deal of success.

**J. V. BASKETBALL SCORE BOARD**

| | | | |
|---|---|---|---|
| Battle Creek | 57 | Lansing Everett | 62 |
| " | 35 | Ann Arbor | 53 |
| " | 62 | Coldwater | 37 |
| " | 31 | Lakeview | 53 |
| " | 42 | Kalamazoo | 59 |
| " | 49 | Lansing Eastern | 54 |
| " | 36 | East Lansing | 48 |
| " | 49 | Jackson | 59 |
| " | 43 | Ann Arbor | 45 |
| " | 42 | Lansing Sexton | 55 |
| " | 37 | Kalamazoo | 43 |
| " | 44 | Portage Central | 58 |
| " | 49 | Lansing Eastern | 59 |
| " | 37 | Lansing Sexton | 50 |
| " | 57 | Jackson | 60 |

ROW 2: P. Todd, C. Grudger, B. Tate, C. Schweitzer, V. Miller, D. Decker, D. Brandenburg, C. Whitmore, R. Gifford, J. Roberts, V. Johnson, J. Jenkins, J. Rodgers, J. Miller, G. Portis
ROW 1: R. Watson, manager; Mr. Schils, Coach

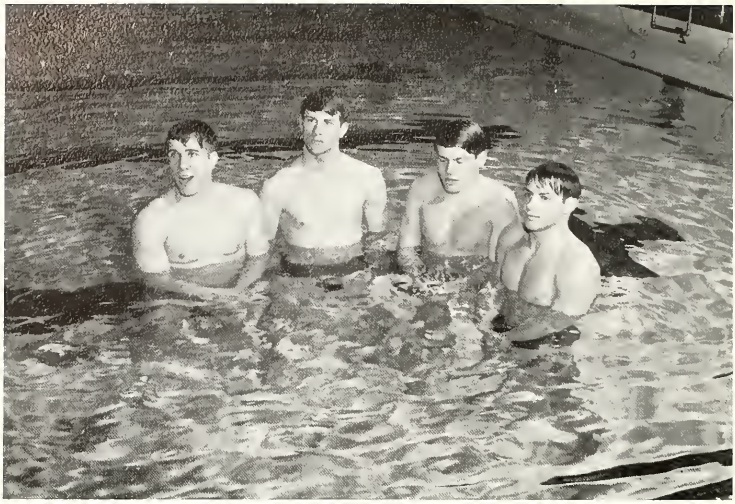

# TANKERS BRING HOME MANY VICTORIES

The swimmers this year finished eighth in the state. Throughout the year they had many close meets, finishing out the season with a 7-4 dual meet record. The losses came at the hands of East Lansing, Birmingham Seaholm, Lakeview, and Ann Arbor.

In the first meets of the season, the tankers finished in the eleventh place in the Royal Oak Relays. The next meet proved to be more rewarding for the Bearcats as they finished in a tie for first place in the Cereal Bowl Relays with Ann Arbor.

In the first dual meet, the Bearcat Tankers crushed Kalamazoo Loy Norrix by the score of 72-24. It looked like another undefeated dual meet season, but this was stymied by a defeat at the hands of East Lansing.

This year's team was ably led by Paul Elliott and his three tri-captains, Jim McQuiston, Bob Ellerton, and Dave Hatton. All four are seniors.

The nine Bearcats who qualified for the state meet were Mike Bunn, Bob Ellerton, Paul Elliott, Dick Hastings, Dave Hatton, Greg Hoelscher, John Maurer, Pete O'Connell, and John Roebuck.

The team was again coached by Mr. Paul Vogel and Mr. Brian Nagle who gave their all to make the team one of the best in the state.

A Bearcat yell rings out after a victory at the Cereal Bowl Relays in which Central tied for first place with Ann Arbor.

**SWIMMING SCOREBOARD**

| | | |
|---|---|---|
| B. C. 11th | R'l Oak Relays | 11th |
| B. C. 1st (tie) | Cereal Bowl Relays (tie) | 1st |
| B. C. 72 | Kazoo Loy Norrix | 24 |
| B. C. 57 | St. Joseph | 48 |
| B. C. 44 | East Lansing | 61 |
| B. C. 55 (JV) | Albion (JV) | 50 |
| B. C. 78 | Lans. Everett | 27 |
| B. C. 50 | Birmingham Seaholm | 55 |
| B. C. 66 | Jackson | 29 |
| B. C. 46 | Lakeview | 59 |
| B. C. 53 | Lans. Sexton | 47 |
| B. C. 45 | Ann Arbor | 50 |
| B. C. 66 | Kalamazoo | 29 |
| B. C. 70 | Lans. Eastern | 25 |
| B. C. | Six-A Meet | 2nd |
| B. C. | State Meet | 8th |

ROW 3: P. Lewis, Bill Conklin, T. Riegle, T. Detwiler, M. Bunn, P. Elliott, T. Yanitelli, M. Larsen, D. Barnes, D. McQuiston, B. Harvey
ROW 2: K. Woodworth, G. Howe, W. Simmons, D. Hatton, J. McQuiston, J. Maurer, P. O'Connell, S. Sylvester, R. Bunn
ROW 1: J. Postma, B. Hall, D. Stevenson, B. Ellerton, D. Hastings, J. James, T. Swan, G. Hoelscher

# Veterans, Novices Swim By Coach's Strategy

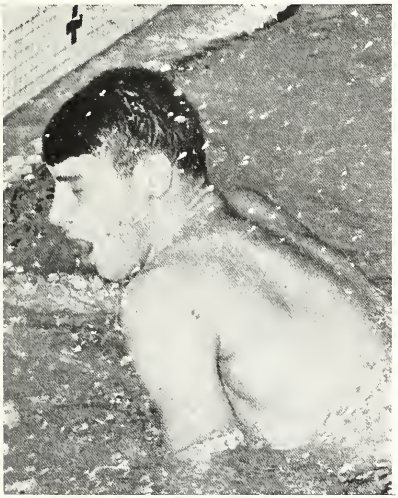

Captain Paul Elliott slams home for another victory.

Jim Postma pulls out in front on his leg of the 200 yard breast-stroke relay.

### NAGLE ASSISTS COACH

Mr. Brian Nagle was the assistant coach this year for the swimming team. Working especially with the divers he helped the team have a successful year.

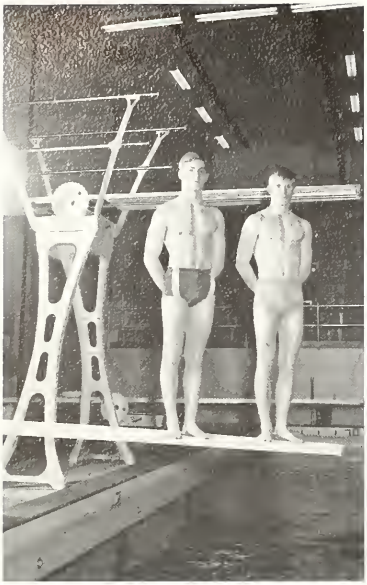

Divers Wayne Simmons and Mike Bunn executed the dives during the '67 season.

From left to right are pictured the boys who swam in the freestyle relay: Tom Yanitelli, Doug Stephenson, Jamy James, Ted Swan.

Boys qualifying for State this year were: top row left to right, Mike Bunn, David Hatton, John Maurer, Paul Elliott, Wayne Simmons; bottom row, Dick Hastings, Greg Hoelscher, Pete O'Connell, Bob Ellerton.

Manager Bob Woodford worked hard and loyally towards a victorious season.

# Coach Paul Vogel Helps To Make Season Worth While For Swimmers

Mr. Vogel again has done another outstanding job as head coach. He never has had a losing season and with his knowledge about the sport he is never likely to. Mr. Vogel will be included in the forthcoming publication of Outstanding Young Men of America, 1967

SPRING SPORTS
SPRING FORTH

# BASEBALL TEAM POINTS TO SUCCESSFUL SEASON

ROW 3: Mr. Loving, Coach; C. Clark, C. Barker, G. Rudolph, C. Eadlum, C. Williams, G. Bundy, S. Canfield, S. Howitt
ROW 2: J. Jones, J. Ponitz, S. Chalfant, F. Hughes, B. Gifford, M. Miller, J. Cable, C. Drikakis, T. Tomlinson
ROW 1: Mgr. D. Kelly, A. Moss, D. Dismuke, D. Horn, Mgr. J. Hutchins, P. English, R. Eadler

Mr. Riffey is again helping out the baseball team. His assistance to Mr. Loving proves to be very valuable.

The Bearcat baseball team started off fast and improved as the season continued. It was easy to mold a team because of nine returning lettermen. The Bearcats won their first game, 6-4 and then dropped the second game of a double header against Grand Ledge 3-1. The team was handed another loss before it won its next game. On April 15, the Bearcats swept a double header from East Lansing at Post Park. The next two games resulted in a victory over Lakeview and a loss at the hands of Kalamazoo. The team's overall record stands at 4-3, while their record in the 6-A is 0-1.

Mr. Loving is again head coach of the baseball team. His teams over the years have compiled a very impressive record which is due to his knowledge of the sport.

Mr. Fritz Messner is in his first year as head J. V. coach. He has played major league ball for two years and he proves to be a very important asset to the sport here at Central.

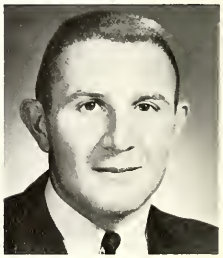

S C H E D U L E

APRIL

8 Grand Ledge
11 Hastings
15 East Lansing
18 Lakeview
21 Kalamazoo
25 Lansing Sexton
28 Ann Arbor

MAY

2 Jackson
5 Lansing Eastern
6 Benton Harbor
9 Kalamazoo
12 Lansing Sexton
16 Ann Arbor
19 Jackson
23 Lansing Eastern

First baseman Jeff Cable holds the runner close to the bag.

Mike Miller and Tom Tomlinson talk over the signals before the game.

# LEADING HITTERS

Chuck Williams looks towards second base after he hit a long fly ball against Lakeview.

Chris Drikakis takes it easy before his turn at bat.

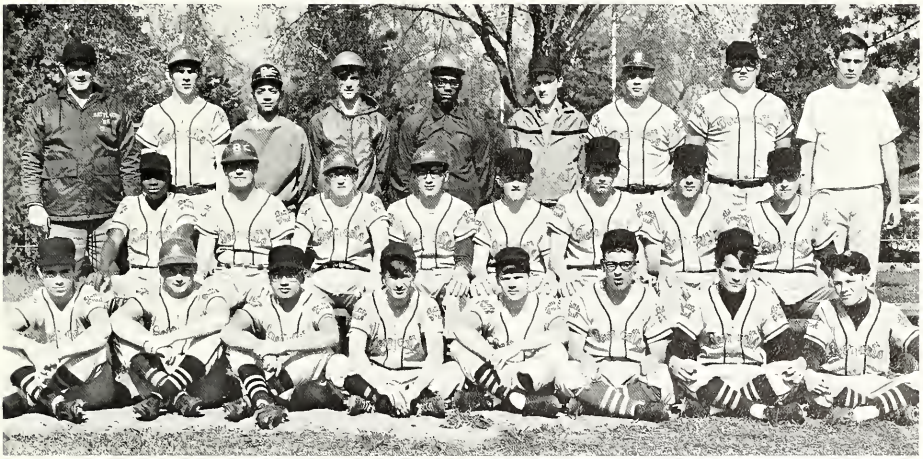

ROW 3: F. Messner, Coach; B. Alderson, R. Smith, J. Robertson, R. Wilson, B. O'Brien, E. Shaver, T. Newton, F. Morgan
ROW 2: F. Grant, L. Sterling, F. Konvanlin, J. Plane, E. Green, B. Sovern, V. Miller, J. Roebuck
ROW 1: T. Bruce, J. Bell, D. Jene, P. Thurston, D. Fuller, T. Dana, K. Allen, D. Fuller

# TRACK TEAM ROLLS TO IMPRESSIVE WINS

Mr. Finn

The Bearcat track team this year looks everything like a state championship team. They possess speed, power in field events, and a great deal of depth. Already this year they have won the Kalamazoo Invitational and the dual meets against Loy Norrix, Lakeview, and Ann Arbor. The victory over Ann Arbor was especially sweet because it marked the first time in ten years that the Bearcats had defeated the Pioneers in a dual meet . . . Many victories look inevitable.

Mr. Jack Finn is again head coach, while his assistant this year is Mr. Lou Guerra.

Mr. Guerra

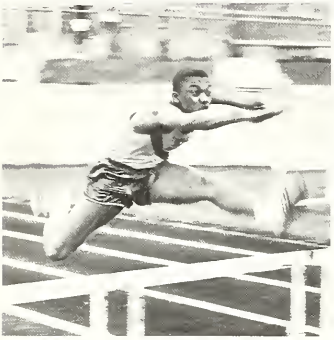

Senior Larry Evans displays his perfect form as he soars over the low hurdles. Larry is considered one of the finest hurdlers in the state.

John McDonald begins to stretch out for his last lap in the 880 yard run. John Places high for the Bearcats in each meet.

ROW 3: Gary Ball, Mark Curtis, Bob Maurer, Chuck Hathaway, Vora Johnson, Nelson Klein, Ted Henry, Chuck Husa, Earl King, Bob Decker, Bob Betts

ROW 2: Jeff Olmstead, Charles Gudger, Larry Bolen, Jerry Miller, Guy Portis, Charles Johnson, James Hathaway, Phil Todd, Ron Farley, Steve Hall, Dan McDonald, Bob McDonald

ROW 1: Eugene Brown, Mike Ball, Lonnie Marshall, Jackie Evans, Anthony McGee, John McDonald, Larry Evans, Matt Regner, Andy Johnson, Jessie Wright, Bob Campbell, Dave Patton, Glenn Moss, Mgr.

Bob Campbell runs in the two mile event this year for the Bearcats. Bob possesses the stamina which this race requires.

Larry Evans, Jessie Wright, Eugene Brown, and Andy Johnson, compose one of the fastest 880 yard relay teams in the state. Already this year they have turned in a very respectable time of 1:30.

Jackie Evans has won first place in every meet this year. He consistently jumps over 21 feet.

Tom Beard throws the shot-put this year for the Bearcats. It is almost a sure bet that he will heave it over 50 feet before the season is over.

## SCHEDULE

APRIL

1 Kalamazoo Invit.
13 Loy Norrix
21 Lakeview
25 Ann Arbor
29 Hastings Invit. Relays

MAY

2 Kalamazoo
6 Albion College Invit.
9 Jackson
12 Lansing Sexton
16 Lansing Eastern
20 Regionals
24 6A
27 State

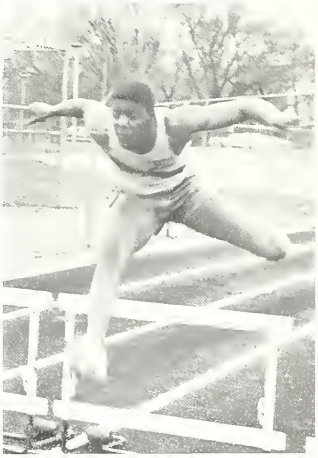

Senior Anthony McGee, who excelled in football, also excells in the hurdles. He places high in all meets.

ROW 2: Mr. Graves, B. Moucoulis, R. White, M. Baas, F. Fitzgerald, G. Norman, D. Brown
ROW 1: R. Anderson, H. Menchl, B. Harris, L. Forchonie, T. Blaske
MISSING: J. Clark, R. Jones, B. Klinke

Mr. Graves - Coach

# GOLFERS STROKE WAY TO SUCCESS

The Bearcat golf team is off to a very good start. So far in the 6-A they are 3-2, while their overall record stands at 4-3. With a start such as this, the golf team is sure to end with a fine record.

Captain of this year's team is senior Mike Baas. He has taken medalist honors in practically every meet to date. Other seniors on the team include Bill Moucoulis, Reggie White, Doug Brown, and Gary Norman.

Mr. Jim Graves is again coach of the golf team. His many pointers help to lower the scores of his players. He looks forward to a very successful and rewarding season.

Senior golfers include B. Moucoulis, R. White, M. Baas, G. Norman, D. Brown.

Captain Mike Baas

## SCOREBOARD

### APRIL

7 Lakeview
12 Hastings
14 Kalamazoo
18 Lansing Eastern
21 Ann Arbor
25 Jackson
28 Lansing Sexton

### MAY

2 Kalamazoo
5 Lansing Eastern
8 East Lansing
9 Ann Arbor
16 Jackson
19 Regionals
23 Lansing Sexton
26 Lakeview
29 State

Doug Brown - 250 yards down the middle

Gary Norman - No shank this time

Floyd Fitzgerald - Lining up for an eagle

Reggie White - Another good fairway wood

Henry Menchl - Could be a bird

Bill Moucoulis - Holing out a chip shot

Jerry Clark and Coach Graves - Make a minor change

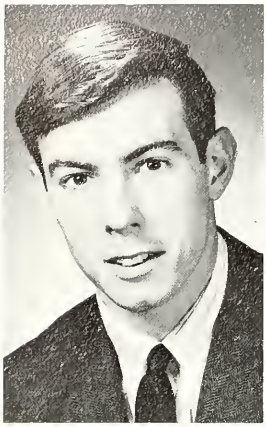

Coach Gibson

## SCHEDULE

| APRIL | MAY | JUNE |
|---|---|---|
| 7 Hastings | 2 Kalamazoo | 9 State |
| 14 Kalamazoo | 5 Lansing Eastern | 10 State |
| 18 Lansing Eastern | 8 East Lansing | |
| 21 Ann Arbor | 9 Ann Arbor | |
| 25 Jackson | 12 Lakeview | |
| 28 Lansing Sexton | 16 Jackson | |
| | 23 Lansing Sexton | |
| | 26 Regionals | |
| | 27 Regionals | |

# TENNIS TEAM SLAMS HOME MANY VICTORIES

The tennis team looked very impressive in its first few starts. In its first match against Hastings, the Bearcats were victorious by the score of 6-1. Against Lansing Eastern, the Bearcats won a 6-1 decision. In the next meet against Lansing Sexton, the Bearcats were again victorious by the score of 4-3. In their last meet before press time, the Bearcats were handed a 7-0 loss at the hands of Ann Arbor. Their overall record stands at 3-1 while their record in the 6-A is 2-1. The team possesses a great deal of determination and skill which is sure to bring them home many more victories.

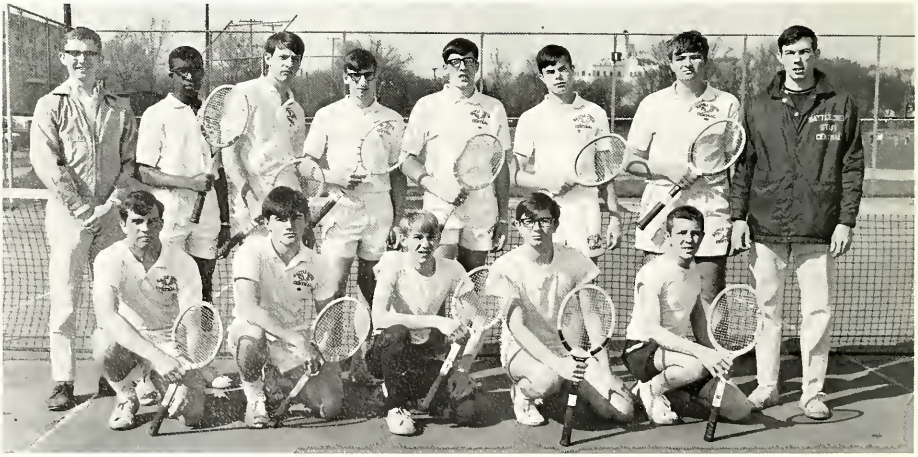

ROW 2: J. Dewilder, B. Sellers, B. McLeod, G. Moucoulis, B. Anderson, L. Smith, Mr. Gibson
ROW 1: R. Kunkle, B. Nightingale, T. Keckler, B. Wilson, D. Kraft; Missing are S. Hart, P. Judin, B. Sprague

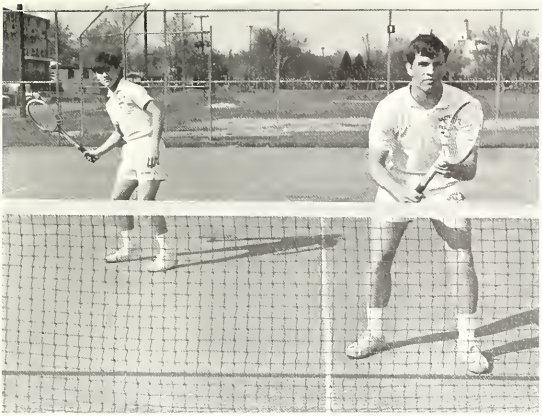

Bill Nightingale and Rick Kunkle take the net from their opponents.

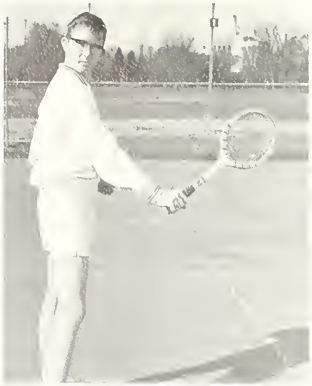

Co-Captain Jim Dewilder warms up for his singles match against Lansing Eastern.

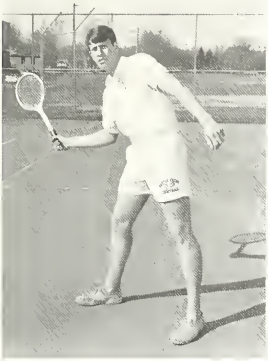

Co-Captain Bob McLeod, who plays in the no. 4 singles, set to return a shot.

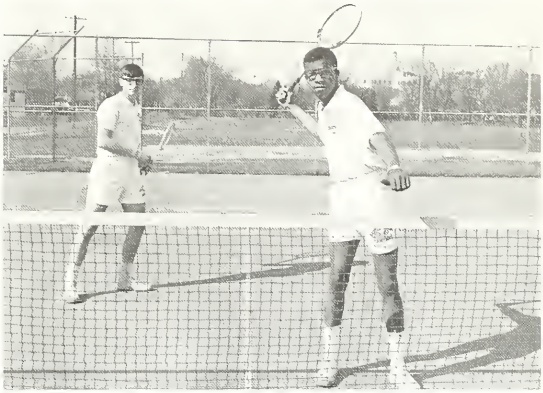

Greg Moucoulis and Bernard Sellers return a serve.

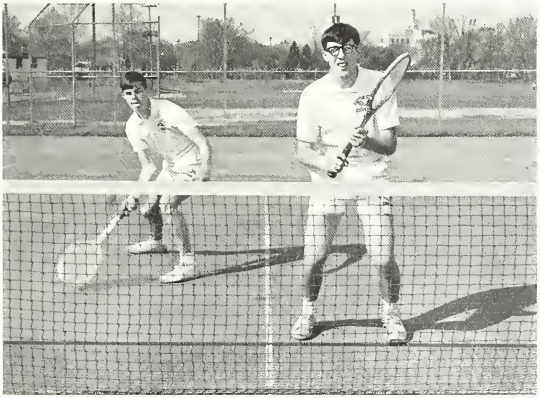

Brian Anderson and Bob DeMent prepare to take a point.

Phil Judin gets ready for an overhead shot.

VARSITY HOCKEY TEAM

VARSITY TRACK TEAM

# INTRAMURAL SCHOOL CHAMPIONS

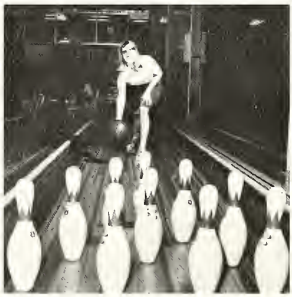

VARSITY BASKETBALL TEAM

JUNIOR VARSITY BASKETBALL TEAM

Athletic director Gerald Graham has organized all the sports events for Central. His many duties have helped to rank Central among the top in Michigan in the athletic field. His dedicated service has always been greatly appreciated by participants in athletic events as well as the many spectators.

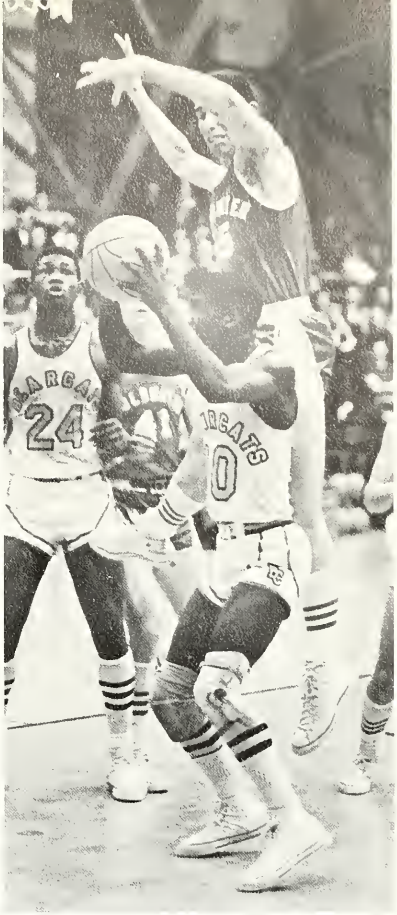

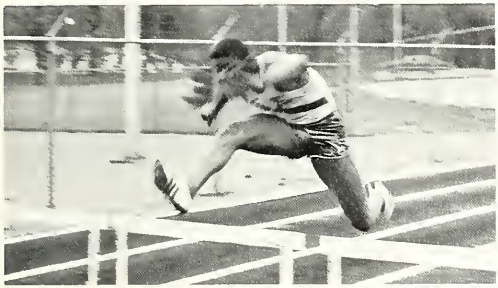

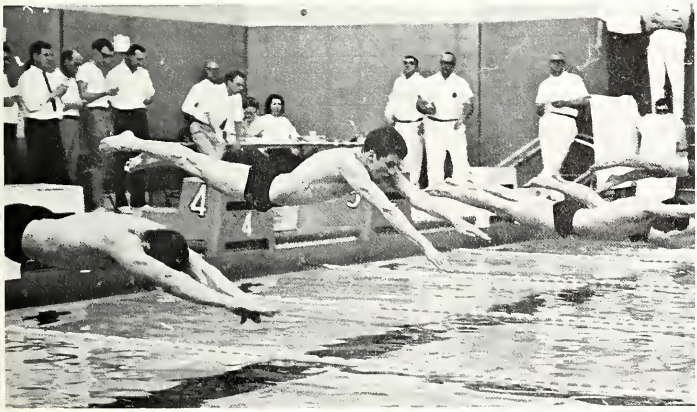

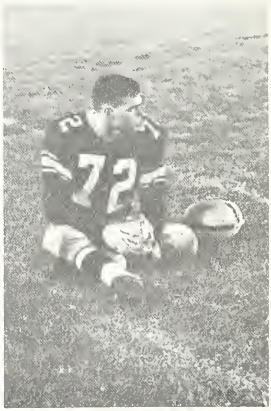

# FACULTY POINTS WAY

# TOWARD ACADEMICS

# School Management Is Headed By The Board of Education

The Battle Creek Public Schools have a capable Board of Education to thank for another efficiently managed school year. Along with Mr. Harry R. Davidson, Superintendent and Mr. Ben Ahlschwede, Assistant Superintendent, these men make the decisions and determine the policies which run the city's schools effectively. Through their efforts, the Battle Creek Public Schools continue to rank among the best in the state.

ROW 2 (back) — Mr. W. J. McQuiston, Treasurer; Dr. Richard Whitmore, College Director: Mr. Harry R. Davidson, Superintendent; Mr. Ben F. Ahlschwede, Assistant Superintendent: Mr. Robert B. McCleery, Secretary
ROW 1 (front) — Mr. Lloyd Humbarger, Trustee; Mr. Leo M. Shaw, Trustee; Mr. Allen H. Shaffer, President; Mr. Robert D. Gifford, Vice President: Mr. John A. Taylor, Trustee

JOHN W. POSTMA, M.A.
Principal
EDWARD J. MARTIN, M.A.
Assistant Principal
TED H. VONK, M.A.
Assistant Principal
Director of Guidance
GARCIA SINCLAIR, M.A.
Senior Counselor
JACK H. MASTERS, M.A.
Senior Counselor

ARLENE WHITE, M.A.
Junior Counselor
RICHARD BLETT, M.A.
Junior Counselor
RITA KESELRING, M.A.
Sophomore Counselor
ROBERT BOKHART, M.A.
Sophomore Counselor
MARGARET RODERICK, M.A.
Counselor for the
Physically Handicapped

# ADMINISTRATION

Mr. John W. Postma, in his last year at Central, has again faithfully discharged his duties as principal. Ably assisted by Mr. Edward Martin, assistant principal, and Mr. Ted Vonk, director of counseling, this year's administration has shown interest and understanding in their direction of student affairs. With the backing of the faculty and the student body, the same three men have administered another successful year at Central.

ROBERT HALE, B.S.
Director of Vocational Education

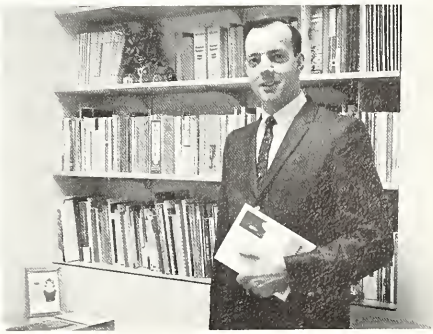

JOHN T. BERRY, M.A.
American Government, Economics
Business Law

ELLIS DAVIS, M.A.
U.S. History, American Government, Economics

JOHNATHAN DECKER, B.S.
World Geography, U.S. History

ROY HALL, B.A.
U.S. History

JASON Z. LOVING, M.A.
U.S. History, American Government
Economics
Head Baseball Coach,
Assistant Football Coach

JAMES PAYSON, M.A.
U.S. History
Department Chairman

CARL L. PETERSON, M.A.
American Government, Economics

PIERCE ROBERTS, M.S.
U.S. History
Head Coach J.V. Football

BART SLEPER, B.S.
U.S. History
Assistant Football Coach
Assistant Wrestling Coach

FLOYD VANDER MEER, M.A.
World, History, U.S. History

HARRY WILKLOW, M.A.
Government, Economics

# Social Studies Provide A Basic Knowledge For The Future

DOROTHY ANDREASEN, B.A.
English, Speech
LOIS BERRY, B.A.
English
AILEENE J. BLINCOE, B.S.
English
EVELYN E. BURKE, M.A.
English, Journalism
Publications Adviser
SUSAN CALLAHAN, B.A.
English

CAROLYN A. CARR, B.S.
English, Speech
JAMES COPELAND, B.A.
Debate, Forensics, Speech
SCOTT L. GIBSON, A.B.
English, Tennis Coach
NANCY GROVE, B.A.
English
HELEN HOUVENER, B.A.
English, French

FRANCES JOHNSON, B.A.
English
KENNETH L. PECK, B.A.
Drama, English
Play Director
JEANNE PURCHASE, B.A.
English
CHRISTINA SCHOONMAKER, M.M.
English
ELIZABETH TORONGO, M.A.
English
Department Chairman

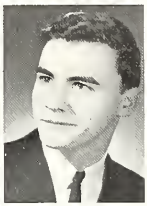

ELLAMAE VANDERBROOK, M.A.
English, Volunteens
MARY ALICE WATTERS, M.A.
English, Reading
JESSIE WETHERELL, M.A.
English

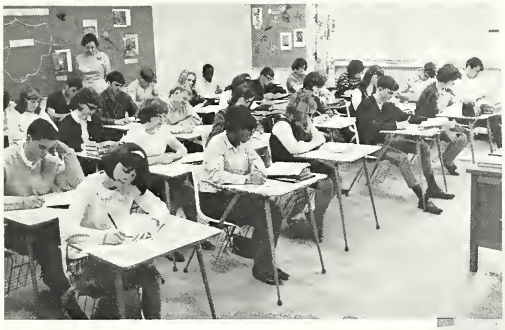

# ENGLISH DEPARTMENT AIDS IN MASTERING LANGUAGES

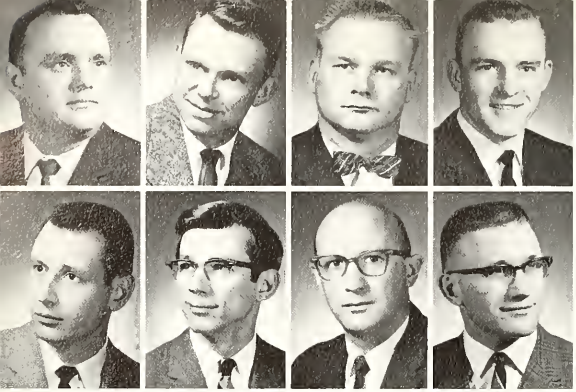

DONALD GRENDA
Biology
Department Chairman
CHARLES F. GRISE, M.S.
Chemistry
ROBERT HEFFELFINGER, M.A.
Biology
Assistant Football Coach
HAROLD LARSEN, M.A.
Chemistry, Physics

ROBERT LEACH, B.A.
Biology
BRIAN NAGLE, B.S.
Biology
Assistant Swimming Coach
JACK SCHILS, M.A.
Biology
Assistant Football Coach
Assistant Basketball Coach
CONSTANTINE TGIROS, B.A.
Biology
Head Wrestling Coach
Assistant Football Coach

# Science Is A Preparation For The Future

RONDA COX, M.A.
Algebra, Mathematics

JOHN B. FINN, M.A.
Trigonometry, Algebra
Advanced Mathematics
Business Mathematics
Head Football Coach
Head Track Coach

ROBERT FOCHTMAN, M.A.
Geometry, Advanced Mathematics
Department Chairman

CHARLES GREEN, B.S.
Mathematics

CHARLES HUGO, M.A.
Geometry, Mathematics

ANN M. PEAPPLES, M.A.
Mathematics, Geometry

H. M. SNOOK, B.S.
Mathematics, Algebra, Geometry

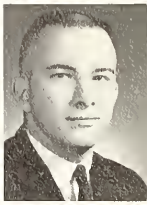

ROY WENGERT, B.S.
Mathematics

CARL WIRTH, B.S., M.A.
Mathematics

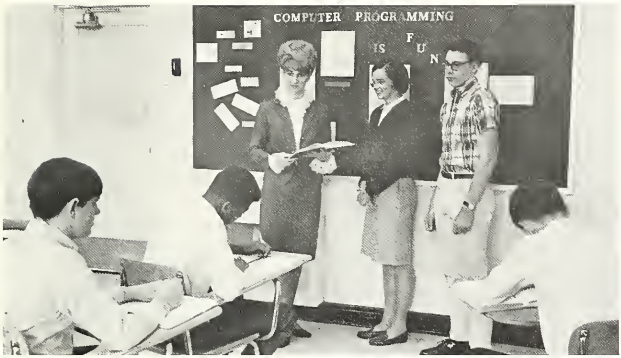


# Mathematics Gives Practical Help To Various Fields

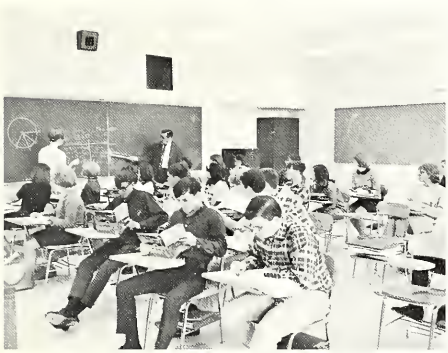

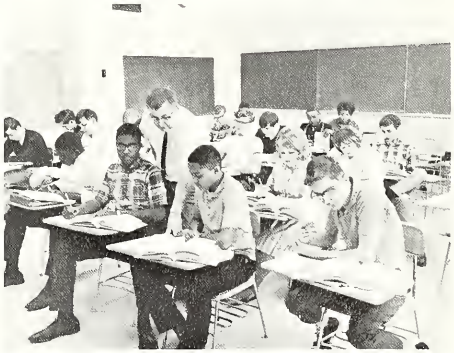

DON CLARK, M.A.
Coordinator of Distributive Education
Merchandising, Marketing and Management
Distributive Education Club Adviser

FRED CLARK, M.A.
Typing, Accounting

GRACIE DE LA PENA, B.S.
Shorthand, Transcription
Future Teachers' Adviser

JIM GRAVES, B.A.
Merchandising, Typing
Driver Education
Golf Coach
Distributive Education Club Adviser

VERA JEFFERS, B.S.
Vocational Stenography, Shorthand
Distributive Education Club
Assistant Adviser

ARNOLD LINKE, M.A.
Office Practice
Department Chairman
Office Training Coordinator

GLENN MILES, B.A.
Bookkeeping

JERRY D. MILLER, M.A.
Typing, Bookkeeping

# Business Education Readies Students For Vocation

SUSAN BARTON, B.A.
Spanish, History
MARY KETCHUM, M.A.
Latin, English
JIMMY A. STIMPSON, B.A.
Spanish, U.S. History
ELIZABETH C. WALTERS, M.A.
French

CAROL WORK, B.A.
Spanish, English
ELIZABETH GORDON, M.A.
Librarian
BARBARA KENN, M.A.
Librarian

# LANGUAGE AND LITERATURE UNITE PEOPLES OF THE WORLD

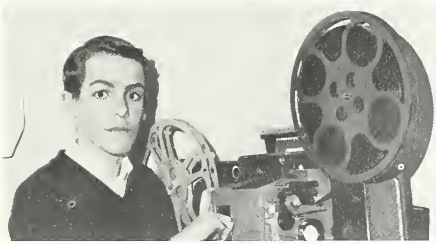

MARJORIE ARNETT, B.S.
Art
SHARYN HALE, B.A.
Art
MAX MISNER, M.A.
Fine Arts

CHARLES KIRSCH, M.M.
Instrumental Music
ALFRED RICHARDS, M.A.
Vocal Music

# MUSIC AND ART BRING OUT SPECIAL TALENTS

ALLINE ADAMS, B.S.
Nutrition, Foods
MARY HELEN HERSHA, B.S.
Advanced Clothing
Home Management
RUTH KEMPER, B.S.
Clothing, Home Management
ISABELLE SMITH, B.S.
Advanced Foods, Foods
Home Economics Club Sponsor
PHYLLIS UGGEN, B.S.
Clothing

KENNETH CORCORAN, B.A.
Blind and Partially Sighted
ALBERT JONES, M.A.
Special Education
RON MARTIN, B.A.
Director Neighbor Youth Corps

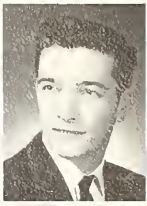

# HOME ECONOMICS AND SPECIAL EDUCATION OFFER CHALLENGES

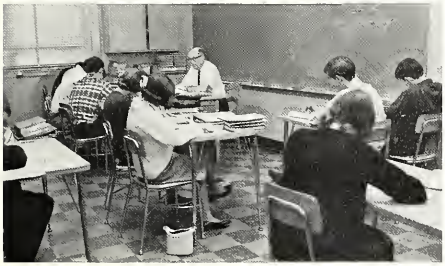

G. AVERY ATEN, M.A.
Machine Shop
MELVIN FRANCIS, M.A.
Vocational Auto Mechanics
Auto Mechanics
RUDOLPH GENETTI, M.A.
Woodworking
KILBORN HALL, B.S.
Driver Education

ROBERT HARBERTS, B.S.
Vocational Printing
BRYAN MEAD, M.A.
Electricity, Electronics
Driver Education
EDWARD NYLUND, M.A.
Auto Mechanics, Auto Service
Driver Education
EARL WILLMARTH, M.A.
Drafting

# INDUSTRIAL EDUCATION PROMOTES BETTER SKILLS

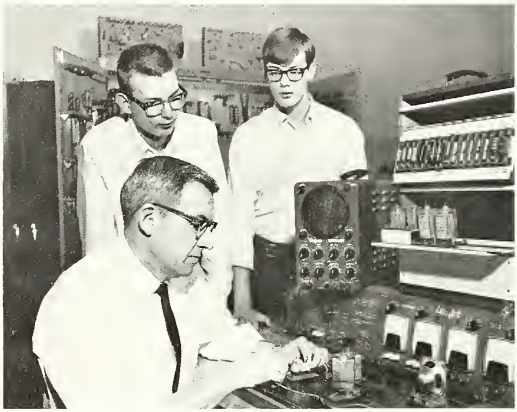

JUDY BISCHOFF, M.S.
Physical Education
G.A.A. Adviser

GERRY GRAHAM, B.A.
Mathematics
Athletic Director

LOUIS F. GUERRA, M.A.
Physical Education
Cross Country Coach
Track Coach

FRED MESSNER, B.S.
Physical Education
Assistant Baseball Coach
Intramurals

JACQUELINE PEEK, B.S.
Physical Education
G.A.A. Adviser

JAMES R. RIFFEY, M.A.
Physical Education
Head Basketball Coach

GWEN ROBERTS, M.S.
Registered Physical Therapist

DOROTHY JOAN TANGEL, M.S.
Physical Education
G.A.A. Adviser

# PHYSICAL EDUCATION COORDINATES MIND AND BODY

PAUL VOGEL, M.A.
Physical Education
Department Chairman
Head Swimming Coach
Assistant J.V. Football Coach

BEVERLY BONNEY
Secretary to Principal

MILDRED DeBOER
Secretary, High School Office

VIRGINIA HARDEN
Registrar

NETTIE BARNETT
Library Assistant
Audio Visual

ARLENE GREEN
Library Assistant

# SECRETARIES PROVE MOST HELPFUL

Lynn Word is also a secretary in the high school office

This year's secretaries are to be commended on their fine service. They have given freely of their time to assist the students and faculty at Central: Patricia Pulsipher, secretary for sophomore counselors; Bobbie Vaughn, chairman of Secretarial Center; Marie Snowberger, secretary to senior counselors; Flossie Bowman and Glenda Herring, secretaries in secretarial center. Peggy Hind, secretary for junior counselors, is missing.

ROW 2: David Moore, Patricia Britton, Rosemary Bryant, Ruth Roddy
ROW 1: Phyllis Bowers, Ann Hannah, Marian Lillie, Clemmer Sisco, Edna Jasienski, Manager. Missing are Erma Spaulding and Nathan Higgs

# Cafeteria Staff

We would like to express our appreciation to the cafeteria staff for working so hard to produce such nutritious meals in so congenial an atmosphere.

The school maintenance staff deserves a great deal of praise for their fine care of the high school building. Their well done jobs have helped to make Central a school of which we can be proud.

# Maintenance Staff

Harold Newsum, Ass't Chief Custodian, Don Westworth, Andrew Childress
Tom Dowdle, Cyrus Silkworth and Cliff Long, Chief Custodian

# CANDID

Mike Baas seems to be startled as Mr. Berry calls on him for an answer. The rest of the class seems to be enjoying the situation, however.

Egotist Mr. Davis breaks out in a chorus of "Look At That Face".

Mr. Blett admires Mr. Payson's trim figure.

Miss Torongo, another favorite teacher, is always willing and eager to give assistance.

# CENTRAL RECOGNIZES THREE CONSULTANTS

Jack Mawdsley — Secondary Consultant

Paul Tammi — Music Consultant

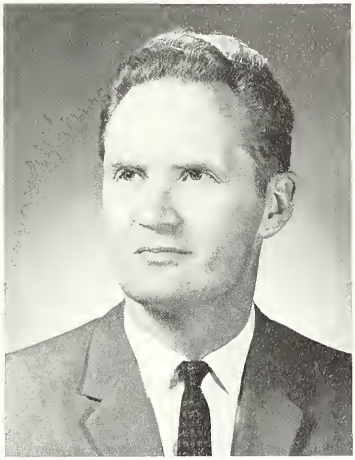

Robert Johnson — Physical Education Consultant

Battle Creek Central has been greatly aided by Dr. Robert Johnson, Mr. Jack Mawdsley, and Mr. Paul Tammi. These men have given unselfishly of their time and talents to better Central.

The student body would like to thank them for their help and extend wishes to Mr. Tammi for good health in a long and happy retirement.

# HALLS ECHO WITH

# STUDENTS' CHATTER

# SENIOR OFFICERS ARE ACTIVE IN SCHOOL LIFE

Senior class officers for the class of 1967 were president, Jeff Cable; treasurer, Doug Wemmer; secretary, Debbie Gibby and vice president, Margo Menchl. The four officers standing on the stairway were assisted in their many duties by the advisory board, consisting of Andy Reese, Marlette Caldwell and Chris Drikakis. These seven seniors established the foundation for senior activities with the help of counselors Mrs. Garcia Sinclair and Mr. Jack Masters.

DURETHA F. ABSHER
JOHN QUINCY ADAMS, JR.
SANDRA NADINE ADAMS
DIANA LYNN ALEXANDER

KAREN ANN AMANN
YVONNE JOY AMSLER
DONALD EARL ANDERSON

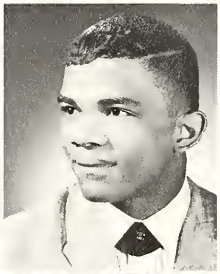

MARVIN WAYNE ANDERSON
SHEILA P. ANDRUS
LESLIE KAREN ARMSTRONG

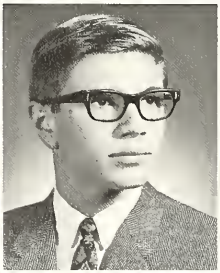

DONALD CHARLES ASHBY
GLENNA CAROL ASHER
MICHAEL LEE BAAS

DONALD GLENN BAIN
JAMES L. BAIRD
WILLIAM ELEX BAKER
GAYLARD ALLEN BALDWIN

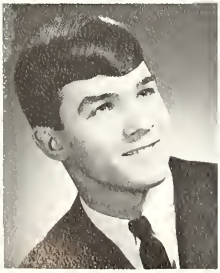

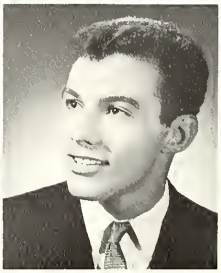

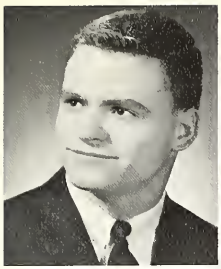

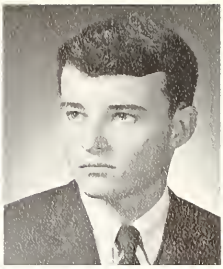

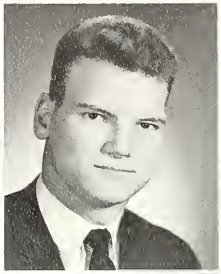

TIMOTHY J. BALL
CYNTHIA ANN BALLARD
SANDRA KAY BANKS
JON RICHARD BARNEY

DIANNA MARIE BARRETT
GEENA MARIE BASSO
THOMAS LEROY BEARD, JR.

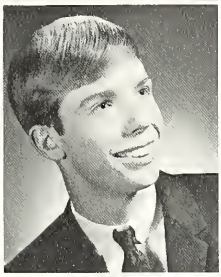

DAVID W. BECK
RICHARD CHARLES BEEMAN
CAROL SUE BELCHER

CYNTHIA LEE BELT
CRAIG LEE BELT
SONDRA KAY BENNETT

STEVEN L. BENSON
RICHARD ALBERT BENTLEY
LINDA KAY BILLINGS
NYLA JEAN BISHOP

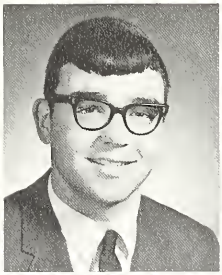

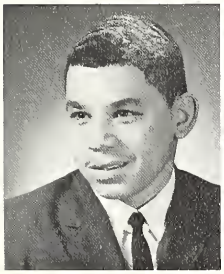
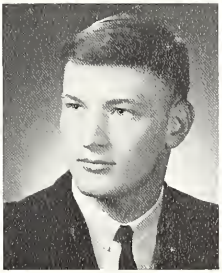

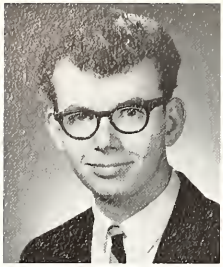

STEVE ALAN BLANCHARD
MARILOU BLOCKER
LEAH FRANCES BLOOMENSAAT
MICHAEL S. BLYTHE

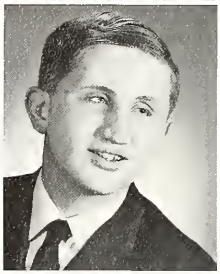

MARK JAMES BOLAND
WILLIAM MICHAEL BOLTON
EARL STEPHEN BORGMAN

GERALD A. BORNAMANN
ARDELLA MAE BOWDERS
ROBERT R. BOYD

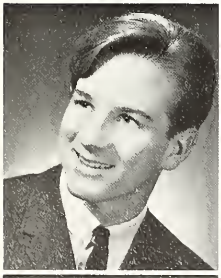

JESSE RAY BOYER, JR.
BEATRICE BRADDOCK
PATRICIA ANN BRADFIELD

ROBERT RUSSELL BRADSTREET
PATRICIA DAWN BRAWNER
SANDRA JEAN BRAYSHAW
ALETA ANN BREW

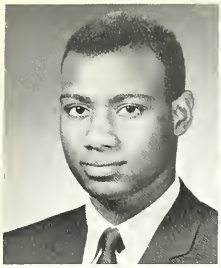
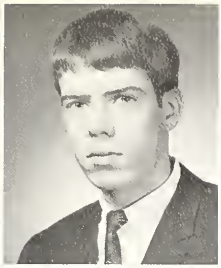
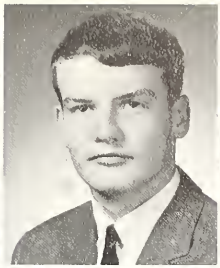

DAVE A. BREWER
THERON SHAUN BROOKER
DOUGLAS JAMES BROWN
ELEANOR DIANNE BROWN

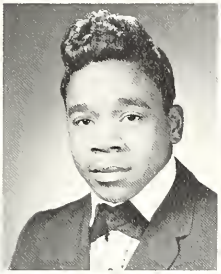

JOAN LEE BROWN
LARRY LEON BROWN
BEVERLY JANE BUNDY

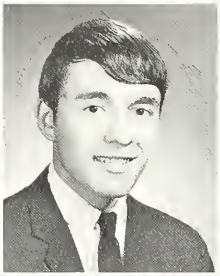

REBECCA SUE BUNDY
CAROL ELIZABETH BURDICK
DENNIS LEE BURNHAM

KAREN LEE BURRILL
KENWOOD LEROY BUSH
SUSAN RAE BUSMAN

DAVID S. CABLE
JEFFREY PAUL CABLE
JAMES DAVID CAIN
MARLETTE CALDWELL

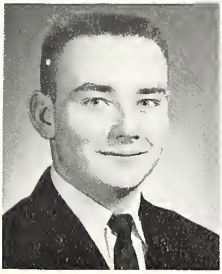
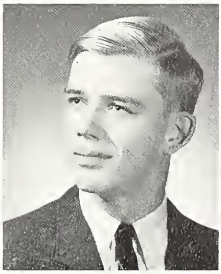

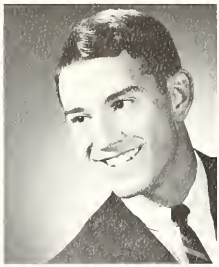

PAULA ANN CAMPBELL
ROBERT KEITH CAMPBELL, JR.
JUDY ANN CANFIELD
STEPHEN RUSSELL CANFIELD

BEVERLY E. CARNELL
KATHLEEN ANNE CARROLL
SILAS EVAN CHALFANT

CHRISTINE LEE CHANDLER
GARY CLARK
JOHN WESLEY CLEVELAND

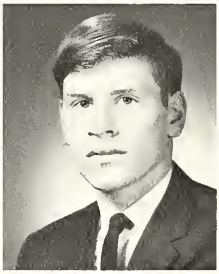

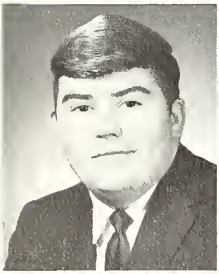

EDDIE LEE CLOTHIER
JOAN KAY COHOON
DONALD GUY COLE

JILL LYNATTE COLEMAN
LEWIS COLEMAN
WILLIAM ALLEN COLEMAN
MARY BETH COLLES

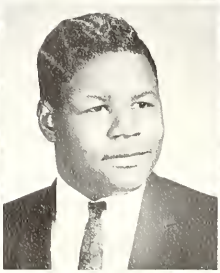
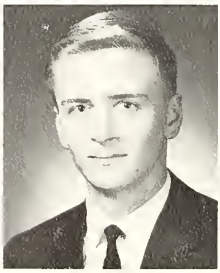

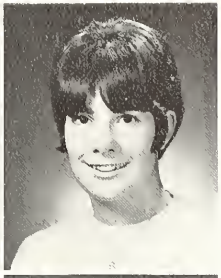

JOHNNY C. COLLIER
WILLIAM DALE COLLIGE
PEARL COLLINS
LINDA RAE CONKLIN

SUSAN ELAINE CONKLIN
DAVID GLEN CONRAD
PATRICIA ARLEITH CORWIN

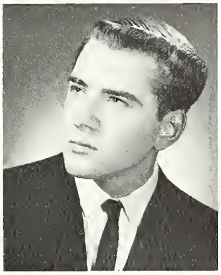

AVONDALE MARIE COWENS
DORAN WAYNE COX
PAULETTE COX

RICHARD W. COX
SUSAN MARIE COX
IRENE ANN CRABILL

PATRICIA LOU CRAPOFF
LINDA SUE CRAWFORD
RICHARD ALLEN CROFTON
DELORES CROSS

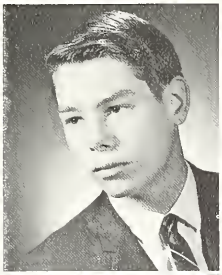
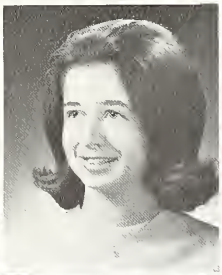

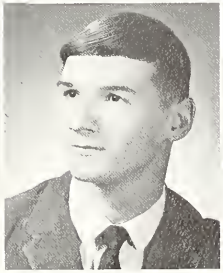

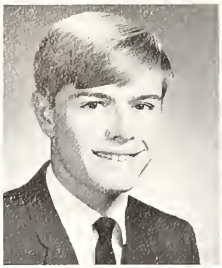

RONALD DENNIS CROWELL
GEORGIA CUMMINGS
CAROL J. CURTIS
THOMAS CLIFFORD CUTSINGER

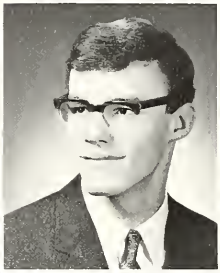
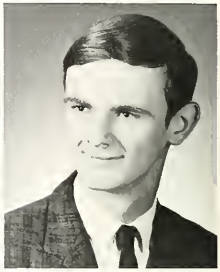

WILLIAM E. DAMERON
ED L. DAVIS
JAMES CHESTER DAVIS

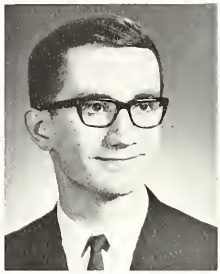

OLIVER CARL DAVIS
SHARON LEE DAVIS
BERNARD BONDY DEAN

DIANE ERNESTINE DeFORD
GLORIA ANNE DesAUTELS
THOMAS CARL DETWEILER

JAMES FREDERICK DeWILDER
CHARLES E. DICKINSON
RANDY DIVITTO
LAWRENCE TIMOTHY DOBOS

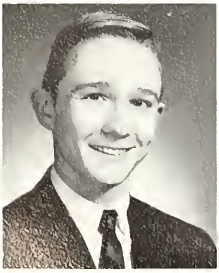
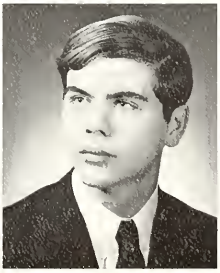
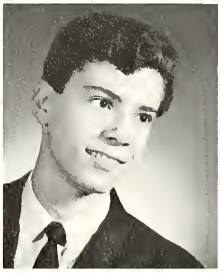

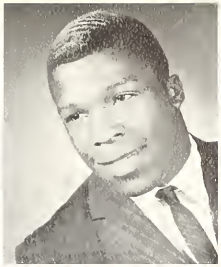
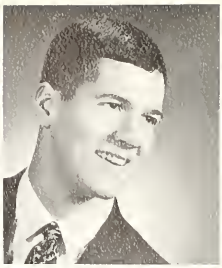

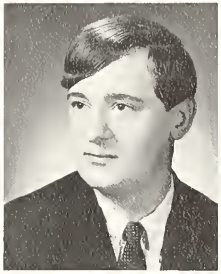

BARBARA LOUISE DOTY
HOPE ELIZABETH DRAEGERT
JERRY DELANE DREAMS
CHRIS DRIKAKIS

MAUREEN MAY DUFFIN
CATHERINE ANN DUNFORD
KENNETH D. DURKEE

SALLY EATON
SHARON YVONNE EATON
JANICE KAY EBELING

MARY ELLEN EDGIN
GREGORY C. EDWARDS
SAMMY JOHN EDWARDS

DAVID EDWIN ELDRIDGE
ROBERT ALAN ELLERTON
KATHRYN A. ELLIGET
DAVID ALLEN ELLIOTT

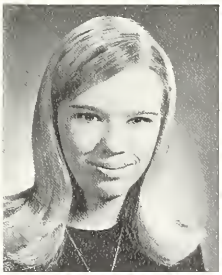

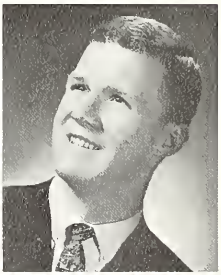

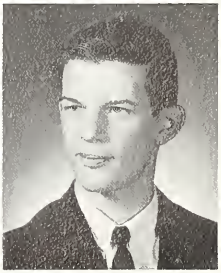

PAUL JOSEPH ELLIOTT
TERRY LEE ELLIOTT
CARL WADE ELSHIRE
JOAN LEE ENGELHARDT

FLORENCE IRINE ENGLISH
JANIS KAYE ENGLISH
CANDI M. ERREGER

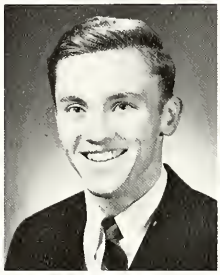

ROGER D. ERWIN
KATHERINE MARIE ETHERIDGE
JACKIE A. EVANS

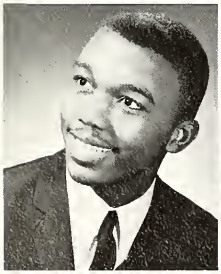

LARRY GENE EVANS
RAE J. EVANS
MARIANNE CULLEN FAHS

CYNTHIA KAY FAUSETT
MARY ANNE FISHER
ELLEN ELIZABETH FITZGERALD
VERONICA ANN FLOCKHART

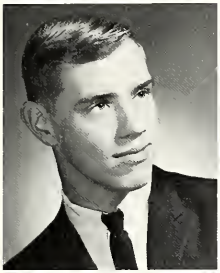

BARBARA LOUISE FLORENCE
DOROTHY FAYE FOREMAN
GEORGE STEVEN FORRESTER
JILL FOWLER

RICHARD ERNEST FRANCK
EDWIN RAY FRANKLIN
MAUREEN ANN FRASER

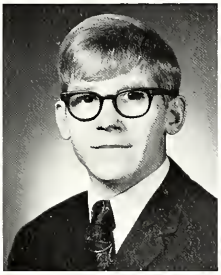
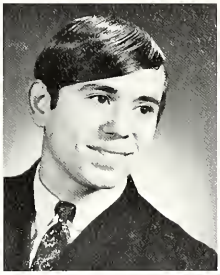

MARILYN DIANE FRAZIER
ROBERT CARL FREEBURN
ROGER KRIS FRITZ

JOYCE ELIZABETH FRY
LEEANN GABRIEL
MICHAEL RICHARD GARFIELD

DAVID STUART GAUTHIER
ANNETTE LOUISE GEHRMAN
ALAN MITCHELL GELEFF
SONJA GEORGOFF

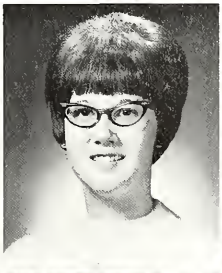
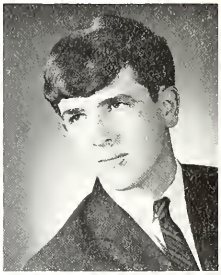

DEBORAH ANN GIBBY
FRANCES JEAN GIBSON
ROSS LEE GIBSON
BRIAN DALE GIFFORD

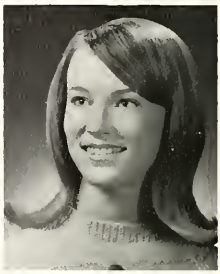

CYNTHIA F. GIRDLEY
LUETISHA MARIE GLASS
JANIS GLOMSTAD

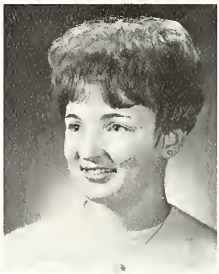

HARRIET E. GODDARD
DONNA FAYE GOINS
KATHLEEN SUE GOLDSMITH

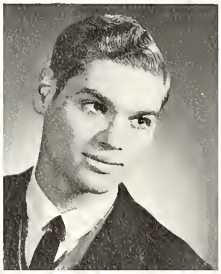

BARBARA ANN GORDON
THOMAS LEE GORHAM
CAROL ELAINE GREEN

DAVID MICHAEL GREEN
CARLA RENE' GREENE
JOSEPH PAUL GRESTINI
RICHARD DENNIS GRETSKY

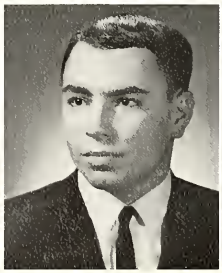

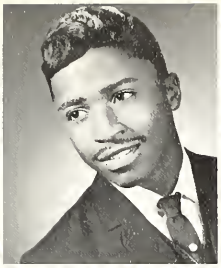

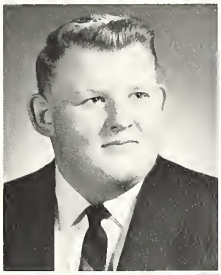

KATHY JEAN GRIDLEY
MICHAEL EARL GUDGER
CARYL IRENE GYLLSTROM
BRIAN EDWARD HAIRE

NANCY GRACE HALEY
STEVEN G. HALL
ALVORA HAMILTON

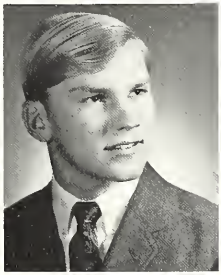

JENNIFER KAYE HAMMONS
DAVID LEE HANNA
PAT HANNAH

DONALD REO HANSEN
EILEEN HARDRICK
ILLA MAE HARNISH

PHILLIP EARL HARTER
VICTORIA ANN HARWOOD
NANCY SUE HASTINGS
SHARON LEA HATHAWAY

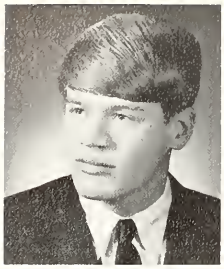

DAVID B. HATTON
ARLENA HAYES
PAULA JEAN HAYES
CAROL LEE HAZEL

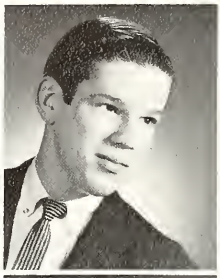
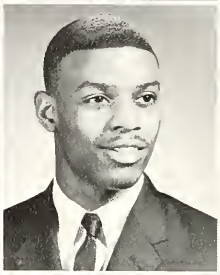

JOHN ROBERT HEADLEY
JOHN PRESTON HEARD
TEREASA E. HELTON

JOYCE ANN HENDRICKSON
BEATRICE BERNIECE HENRY
CHARLENE ESMA HENRY

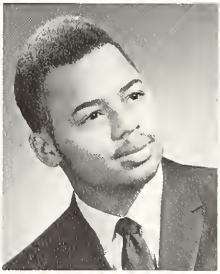
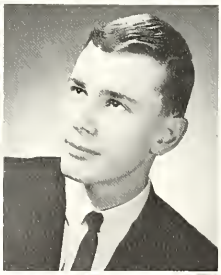

GWENDOLYN ORCHID HENRY
TEDDY LEWAYNE HENRY
DAVID THOMAS HERR

LINDA LOU HILL
PHILLIP R. HILL
RODNEY M. HINES
ELIZABETH MARGARET HIRAKIS

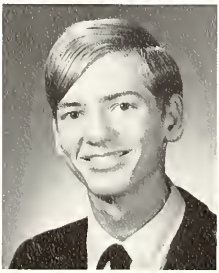

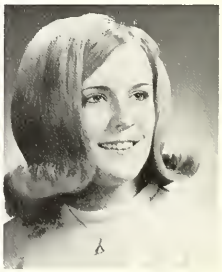

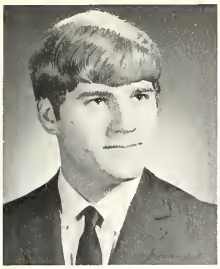
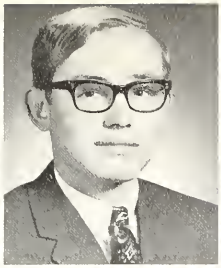

ROBERT WILLIAM HIRAKIS
WILLIAM O. HOAG
PAMELA ANN HOAGLAND
GREGORY DEAN HOELSCHER

NICHOLAS PAUL HOEXTER
KATHRYN ROSE HOFFMAN
SHERRY KAY HOFFMAN

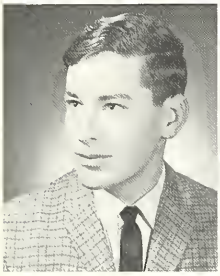

DONALD L. HOLCOMB
CLIFFORD EUCLID HOLLOWELL
CAROL ANN HOOKER

JOSEPH L. HOOPER
ORA L. HOOPER
RONALD D. HOWARD

JOYCE IRENE HUBBARD
KATHLEEN ANNE HUDSPETH
FLOYD D. HUGHES
STEVEN JOHN HULL

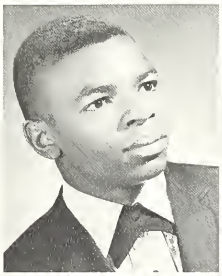

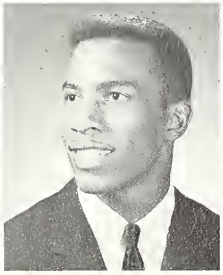
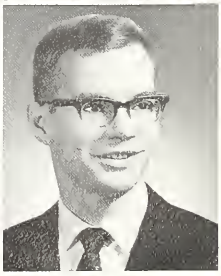

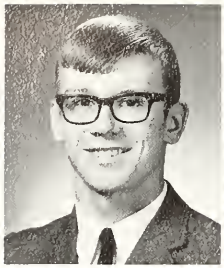

DAVID THOMAS HUSTWICK
JAMES N. HYSLOP
SHARON KAY IDEN
DARLENE ILICH

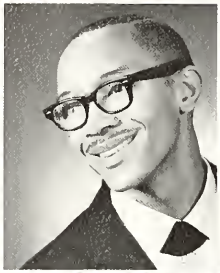

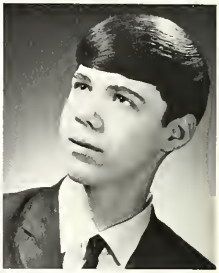

ARTHUR LEE JACKSON
GLORIA DEAN JACKSON
FRANK JOSEPH JACKSON

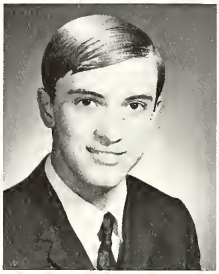

JOHN BRIAN JACKSON
ELBERT L. JACKSON
LINDA ANNE JACOBS

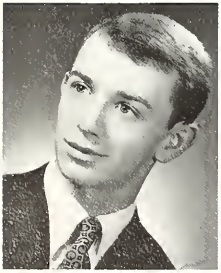

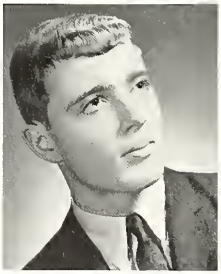

GARY LEE JENKINS
JERRY MICHAEL JENKINS
LARRY EDWARD JENNER

TERRY LEE JENSEN
KERRY RYAN JESSUP
DONNA LEE JODON
LINDA LOU JOHNS

DUANE JOHNSON
TYRONE JOHNSON
CHARLES HENRY JONES
DEE JONES

LINDA MARIE JUDD
DIANA LYNN KAY
GARY LEE KELLEMS

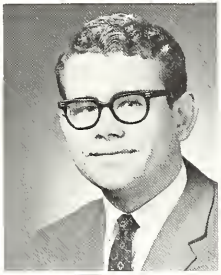

PATRICK ALAN KELLEY
DAVID L. KEMERLING
THOMAS LEE KEYSER

PEGGY LEE KINSEY
KATHLEEN ANN KIRKPATRICK
FREDDIE ALLEN KITCHEN

GERALD CHARLES KLINE
CYNTHIA DIANN KLUNDT
STEVEN KNIGHT
DONNA JEANNE KNOWLES

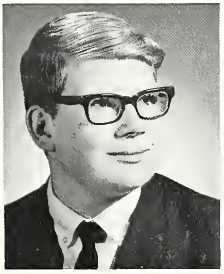

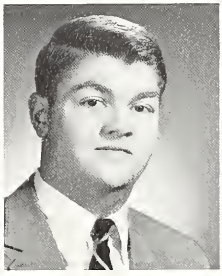

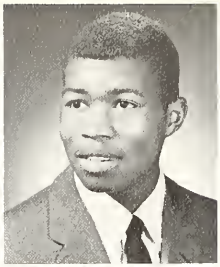

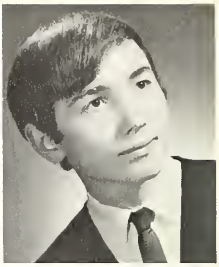

GLENA JOY KNOWLES
ROCHESTER KNOX, JR.
BRIGITTE KOSTRZEWSKI
LEE A. KOTELES

RANDI DIANE KRAFT
SHARON KAY LAKE
FRED LANCASTER

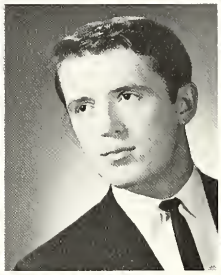
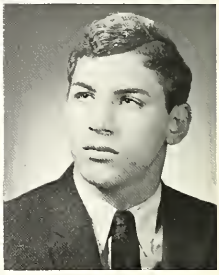

LINDA LaVALLEE
MIKE LAZAROV
RODGER DALE LEASK

DEBORAH JANE LeaVELL
KRISTIN M. LEENHOUTS
LINDA LEGGETT

DANIEL EDNAR LEMIN
MARION LESLEY
MICHAEL L. LEVY
CHARLES HOLLIS LEWIS

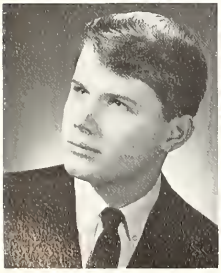

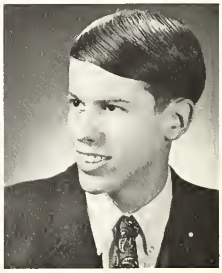

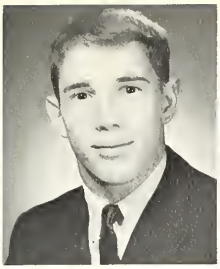
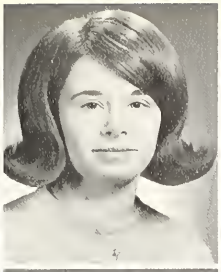

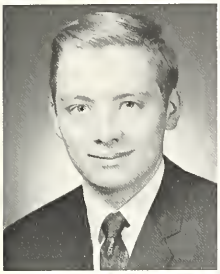

KIRK MARTIN LEWIS
ROBIN JEAN LILLIBRIDGE
CHARLES LAWRENCE LIST
NATHA SIGNOLIA LITTLE

ROBERT STEVEN LOGAN
DONALD BRADFORD LOGGANS
STELLA LOOPER

TERRY ANN LOSEY
DONNA KAY LOVE
JAMES HURST LOVE

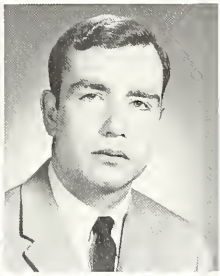

MARTHA LU LOWER
BONNIE LUCE
PHILLIP LUCE

CYRUS WILFRED LUTZ
JOHN LAVERN LYBARGER
LINDA LYLE
CONNIE LEE LYMAN

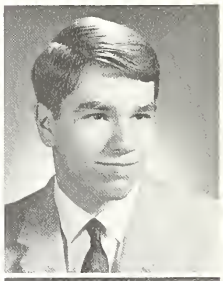
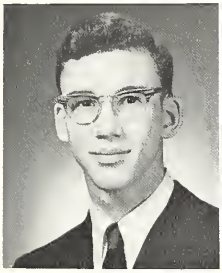
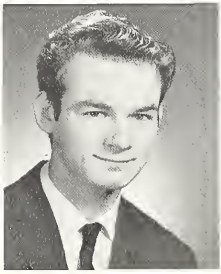

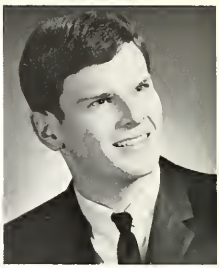

GWENDOLYN JENNICE MABRY
JOHN STEWARD MacDONALD
DOUGLAS McCOMBA
CHARLES EDWARD MALCUIT

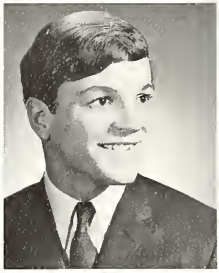
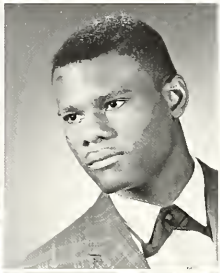

JERRY MAHONEY
EDMON LEWIS MANN
MICHAEL ROLAND MARSH

VIRGINIA ELLEN MARSH
LONNIE MARSHALL JR.
SHEILLA RAE MARTIN

TAMARA LYNN MARTIN
FLORINDA MARTINEZ
JUDY ANN MATHEWS

JOHN E. MAURER
JEAN ARLEEN MAY
PATRICK MICHAEL McCANN
HELEN MARIE McCORMICK

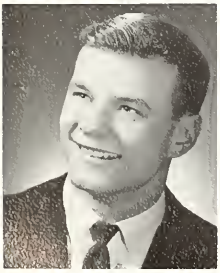

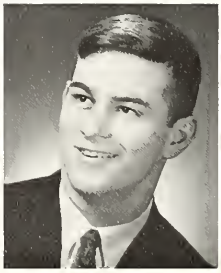

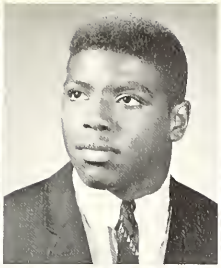

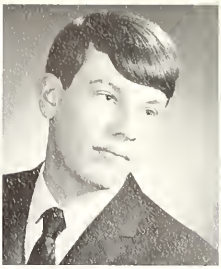

MICHAEL THOMAS McDERMOTT
ANTHONY EUGENE McGEE
SANDRA SUE McGREW
ROBERT A. McLEOD

SANDRA K. McMANNIS
JAMES WALTER McQUISTON
MARGARETE ANN MENCHL

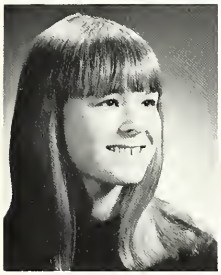
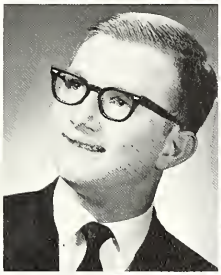
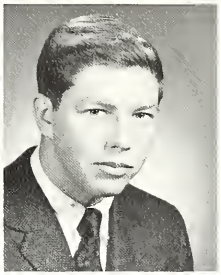

SUSAN ELIZABETH MERNAUGH
MICHAEL GLEN METZGER
PAUL PATRICK MICHELA

EILENE LYNETTE MILES
DENNIS L. MILLER
FRIEDA MILLER

HAROLD MILLER
MICHAEL D. MILLER
THOMAS HAMILTON MINER III
CALVIN MITCHELL, JR.

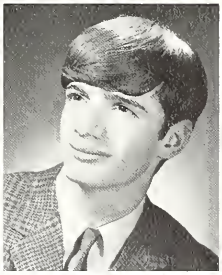

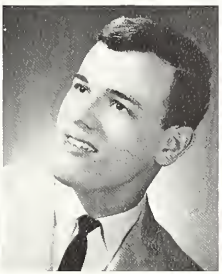
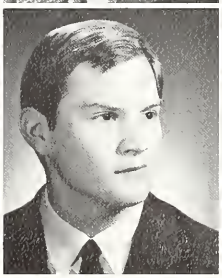
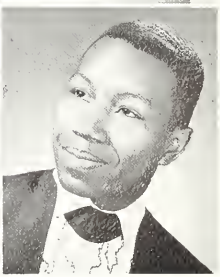

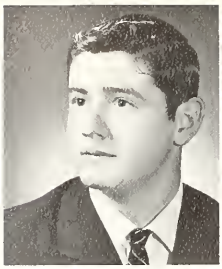

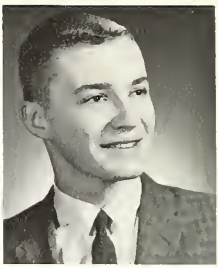

DAVID ELLIOTT MITCHELL
JOHN RAY MITCHELL
JANET MARIE MONTGOMERY
EDWIN GEORGE MOODY

ESTER MOORE
DONALD OWEN MORGAN
ALBERT CLEVELAND MORRIS, JR.

WILLIE O'NEAL MORROW
JESSICA LeNEIL MOSS
KATHRYN SUSAN MOSS

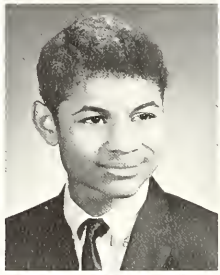

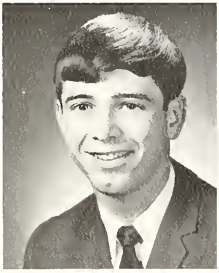

BASIL CONSTANTINE MOUCOULIS
JUDY KAY MUDGE
DERAL LEE MURRIE, JR.

MARY LOUISE MYERS
LINDA SUE NAPIER
JO ANNA NARMORE
CASANDRA LEE NELSON

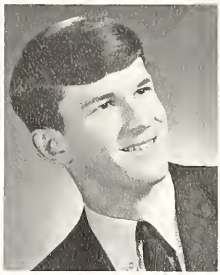

JOHN ROBERT NELSON
LINDA MARIE NEUBERT
LAWRENCE DeROME NICCUM
JAMES ANDREW NIELSEN

FRANCES ANN NOBLE
JAMES WILLIAM NOBLE
JAMES LEE NOFS

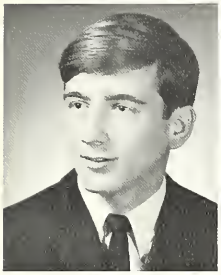
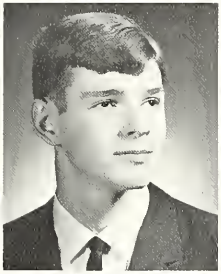

GARY WAYNE NORMAN
NOEL TERRY NORROD
KAY LYNN NOSKER

SUSAN ELIABETH NOVERR
MARY ALICE OCHOA
KATHLEEN ANN O'CONNELL

PETER NIEL O'CONNELL
JULIE ANN OGLESBY
JEFF ALAN OLMSTEAD
KATHY VERNELL ORGAN

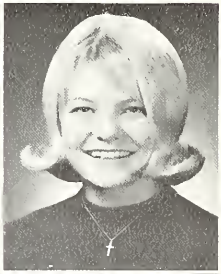

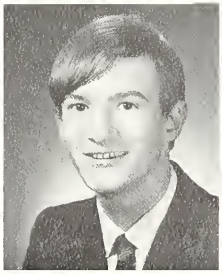
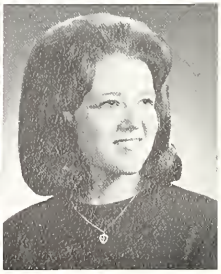

CYNTHIA LEE OWEN
KATHLEEN SUSAN OWEN
PATTI PALMATIER
MARY JANE PARKER

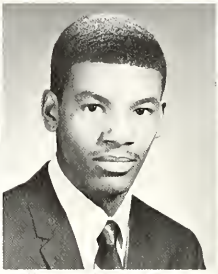

MICHAEL ROBERT PATON
DANNY J. PATTON
CECIL L. PAYNE

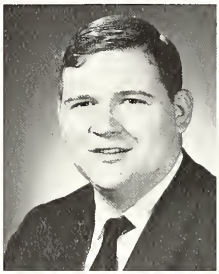

DANIEL GUS PEAKE
MARTHA ANNE PEJAKOVICH
JANICE LOUISE PERRY

SONJA LEE PERRY
DIANA JOY PETTS
WALTER RAY PETTY

STEVEN JAY PHELPS
JO ANN PHILLIPS
KAY YVONNE PHILLIPS
RICHARD AARON PICKETT

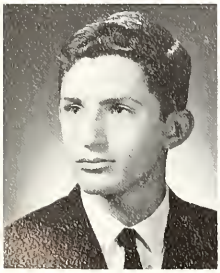

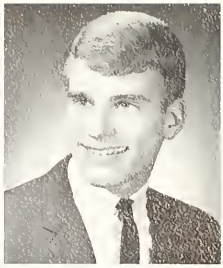

GEORGE ROBERT PIERCE
WILLIAM EDGAR PIKE
MONICA KAREN PLANE
JOHN ALLEN PONITZ

MARY AGNES POPE
VELMA CAROL PORTER
MELVIN CARL PORTER

NINA MARIE POST
JAMES MARTIN POSTMA
LINDA GAIL PRATHER

GARY LYNN PRIEST
MAURICE PULLEY
MELVIN PULLEY

CHRISTINA LYNNE QUADA
JO ANN RAMOS
BARBRO ELEONORA RASMARK
JO ANN RATLIFF

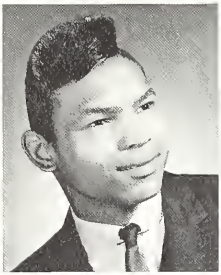

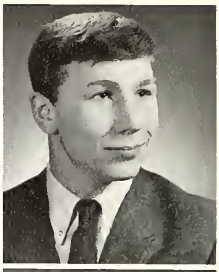

GARY W. REDMOND
RONALD LEROY REED
ANDREW LOREN REESE
MATTHEW HENRY REGNER

MARGARET SUE REYNOLDS
BARBARA LYNN RHEYNARD
MARCIA DEANNE RICE

BARBARA SUE RICHMAN
CAROL JEAN ROBERTS
BRENDA K. ROBINSON

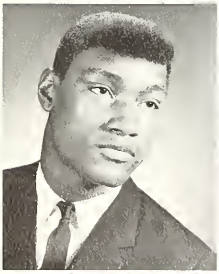
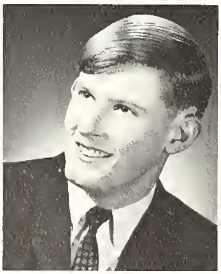

JOHN ROBINSON
ROBERT H. ROGERS
MICHAEL RAY ROSA

DEBORAH GENE ROSE
JOYCE ANN ROSE
DONALD RAYMOND ROZELL
GORDIE RAY RANDOLPH

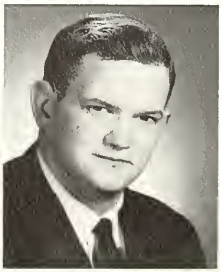
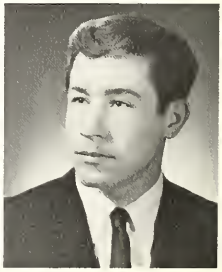

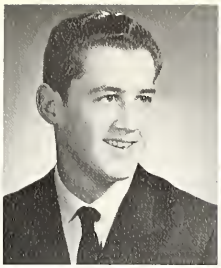

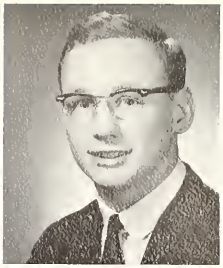

MARILYN RUTH RUSH
BROOKS N. RYAN
LINDA LEE SACKITT
BYRON ROGER SAILOR

LINDA SUSAN SANDOVALE
HAROLD THEODORE SANGER, JR.
THOMAS EDWIN SANFORD

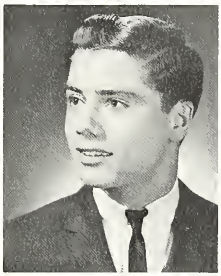

MALVERTA SAWYER
LARRY GENE SCHABERG
STEVEN SCHANZENBAKER

NORMA KAY SCHROCK
SUSAN MARGARET SCOTT
JULIE ANN SEIBERT

DENNIS L. SELBY
YOLANDA SETTLE
NANCY KAY SHAFER
JANE ELLEN SHAFFER

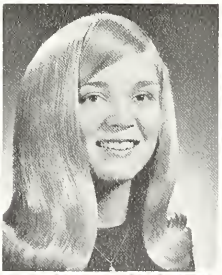

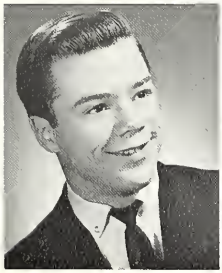

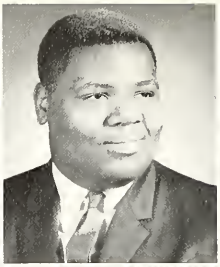
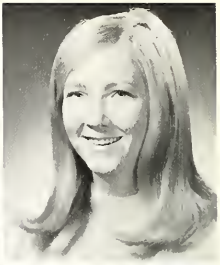

GARY NELSON SHARPSTEEN
WILLIAM C. SHERLIN
ORVILLE WALTER SHERROD
JUDY ANN SHIPLEY

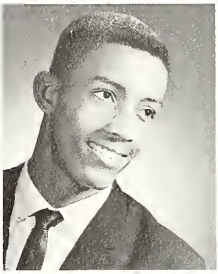
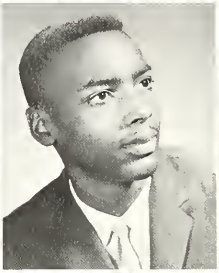

BRENT ELLIOT SIMMONS
DANIEL DERONE SIMMONS
STEPHANIE SLAVOFF

BRENDA LOUISE SMITH
CAROLYN ANN SMITH
CYNTHIA LOUISE SMITH

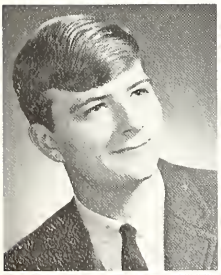

JEFFERY LYNN SMITH
KATHLEEN SMITH
MARION ANN SMITH

PATRICIA LEE SMITH
SANDRA KAY SMITH
SUZANNE MARIE SOLEM
ALICE M. SOVERN

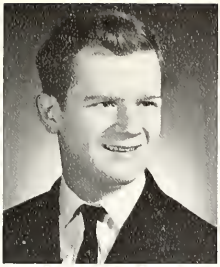

TRESA ANN SPIRES
WILLIAM ROBERT SPRAGUE
BARBARA ANN SQUIRES
RANDOLH L. STAUP

DAWN ROZETTA STEELE
PATRICIA HELEN STEELE
ANN C. STEFFEE

EDITH JANE STENHOLM
JAMES C. STEPHENS
JACQUELINE L. STEPHENSON

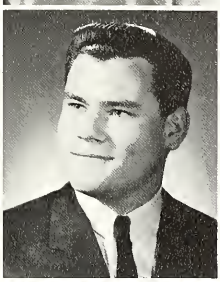

SUSAN KAY STOCKEN
MARY ELLEN STOKES
CLAUDIA MARIE STONE

MONICA SUE STONE
CHARLES LAMONT STOUT
DAVID E. STRAVERS
SHARON L. STROWBRIDGE

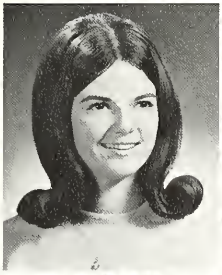

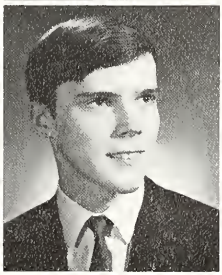

JAMES H. STUMM
DANIEL A. SULLIVAN
KAREN SUE SUMMERS
PATRICIA L. SUTTLES

DONNA JEAN SWAFFORD
CHARLES D. SWAIN
SALLY LOUISE SWAUGER

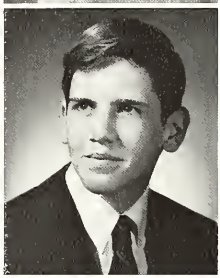

RICKY ALAN SYLVESTER
BONNIE JO ANNE TABIADON
BARBARA JEAN TAYLOR

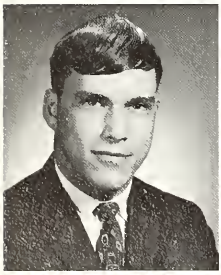

GORDON B. TAYLOR
JANET ELAINE TERRELL
JANICE KAY TESSMAN

DENNY L. THIEDE
LETITIA RANELLE THOMAS
ELLEN JO THOMPSON
LINDA KAY THOMPSON

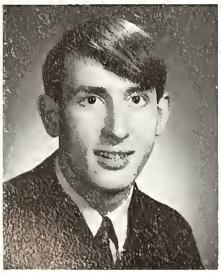

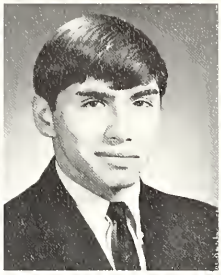

SHARON ANN THOMPSON
SHIRLEY ANN THOMPSON
VALARIE J. TOBIAS
LINDA KAY TOBIN

GLADYS R. TODD
THOMAS DEAN TOMLINSON
D. KELLY TORRES

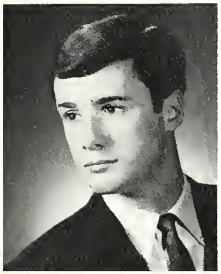

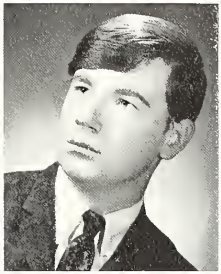

RICHARD CHARLES TRAVIS
SUSAN KAY TUMANIS
GARY ALAN TUTTLE

RICHARD D. TYLER
CHRISTINE LOUISE TYSON
JILL MICHELLE VanDAELE

SUSAN LINDA VanDEVEN
KATHLEEN R. VanDONGEN
BETTY JEAN VAUGHAN
EUNICE STARLENE VEST

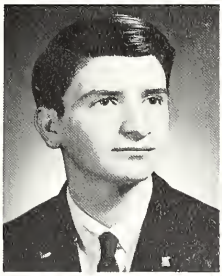

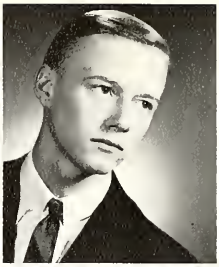

DONALD DAVID VOUGHT
CHRISTINE LYNN WAGGONER
LARRY RAY WALKER
MARION WALKER

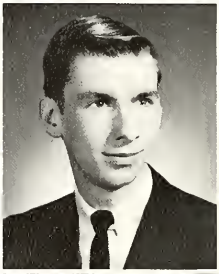

ELLA WALLS
DAN P. WALTER
MARY LEE WALTERSPAUGH

MARJORIE L. WARD
BRUCE LOUIS WARREN
JANET ANN WATERS

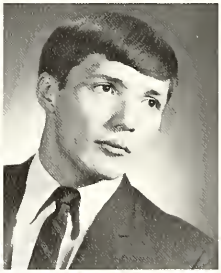

MARGUERITE WATSON
KATHRYN ELAINE WEAVER
GREGORY DUANE WEEDER

JAMES BRIAN WEENINK
DOUGLAS ALBERT WEMMER
JOHN MICHAEL WESNER
JANET MARIE WESTERMAN

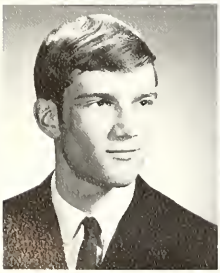
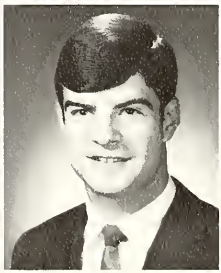
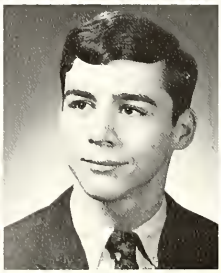

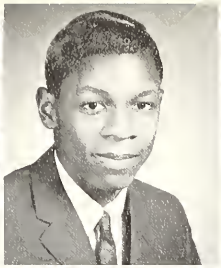

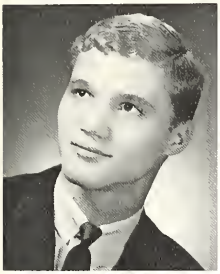

SHARYN EUGENIA WHARTON
PATRICIA JEANNE WHITE
REGINALD BERNARD WHITE
VICKI LYNN WHITMORE

WILLIAM BRADLEY WIEST
BETTY JEAN WILBUR
DONNA LIEGH WILCOX

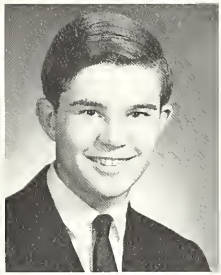

SHARON LEANNE WILKEY
MARILYN LEE WILLBUR
MICHAEL CHARLES WILLBUR

C. R. WILLIAMS III
EDVENT GRINNELL WILLIAMS
JEANNETTE E. WILLIAMS

JUDITH ANN WILLIAMS
JUNIOUS WILLIAMS JR.
LEWIS WILLIAMS
STARLING WILLIAMS

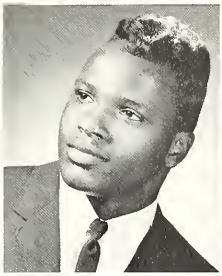
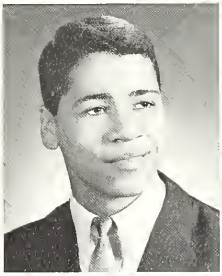

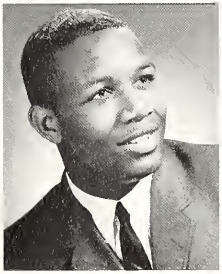
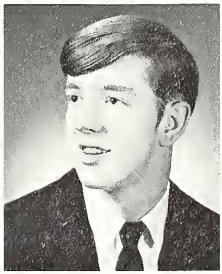

KAREN LAJUAN WILLIAMSON
LOIS JEAN WILSON
PATRICIA ANN WING
MARIE ELLEN WISEMAN

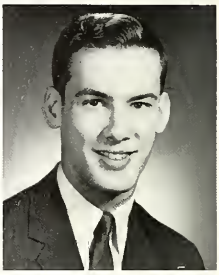

CYNTHIA ANN WONDERGEM
BRENDA RUTH WOODSIDE
THOMAS W. YOEY

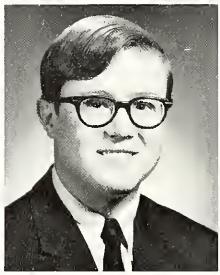
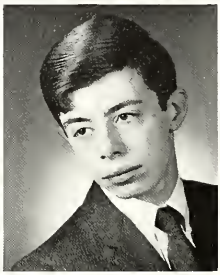
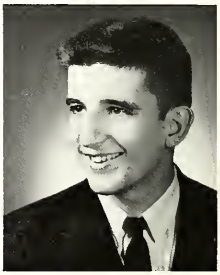

RICHARD EUGENE YOUNG
JOHN RAYMOND YOUNGS
GEORGE AUGUST YURISICH

# Seniors Without Pictures

JANET ANN ARLT
ROBERT L. BLYTHE
WILLIAM H. BREZOVSKI
HENRY GORDON BRUMMELS
DANNY J. BUCKNER
ANDREA LYNN BURCH
BETTY LOU BYRD
WILLIAM J. CARMANY
SHARON KATHLEEN CARPENTIER
ARDELL CARSON
EDDIE LEE CLOTHIER
BOBBY DEAN COLLINS
ROBERT ALLEN EVANS
MARGARET ELAINE EVERS
VERNA LOUISE HOOPER
JAMES HENRY LOCKMILLER
VERNA ELAINE MOTES
VICTORIA ANNE NORBERG
ROWENA C. NUNNALLY
WILLIAM MICHAEL PICKOWITZ
WILLIAM DENNIS PIERCE
CONNIE PORTER
JAMES MARTIN POSTMA
ROBERT H. ROGERS
WILLIAM STEWARD SCHAEFFER
GARY G. SCHRIMER
FRED J. SHANE
BARBARA CHYREL SIMMONS
KENNETH WAYNE WARREN II
KERRY LEE WATSON
SHIRLEY ELICE WEBB
JOSEPH C. WHARTON III
CARYL G. WILLBRANDT
FREDA LEONA WILLIAMS

# IN $E

Linda Hill is either recalling her childhood or making a difficult decision like "What to name the rat" in the Home Ec. contest.

Senior Bunny Hirakis seems to meet an avalanche as she opens her locker between classes.

# CAMDEN

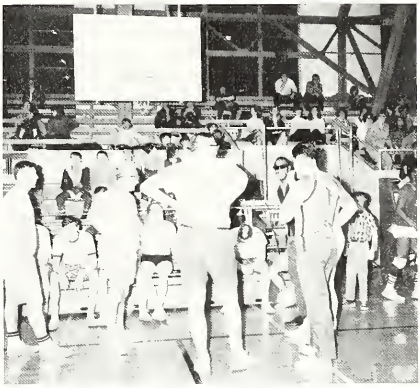

Snapshots here show the fine ability the seniors had when matched against the Feeble Faculty during the Senior-Faculty Basketball game. The victorious seniors slacked at the beginning to give the faculty a small lead; however, the seniors overtook their opponents by a majority of amazing feats, spectacular form and by overwhelming confidence. The victorious team is pictured in the lower right corner.

With all the stiff classes, loads of homework, and little free time, seniors still find time to "goof off."

The last homecoming seems to be even better than the two preceeding, and many excited seniors participated in the parade.

One thing can always be said about the '67 seniors — they know how to flatter the teachers.

Senior life is really rough, and "Atlas" Brad Loggans holds the whole world on his shoulders.

As the years go by the courage gets stronger as seen here when a senior tries to get past her classroom without catching the teacher's eye.

# SENIOR STUDENTS REPRESENT CENTRAL

D. A. R. Good Citizen — Joyce Rose

Girls' State Representatives — Mary Ellen Edgin, Debbie Gibby

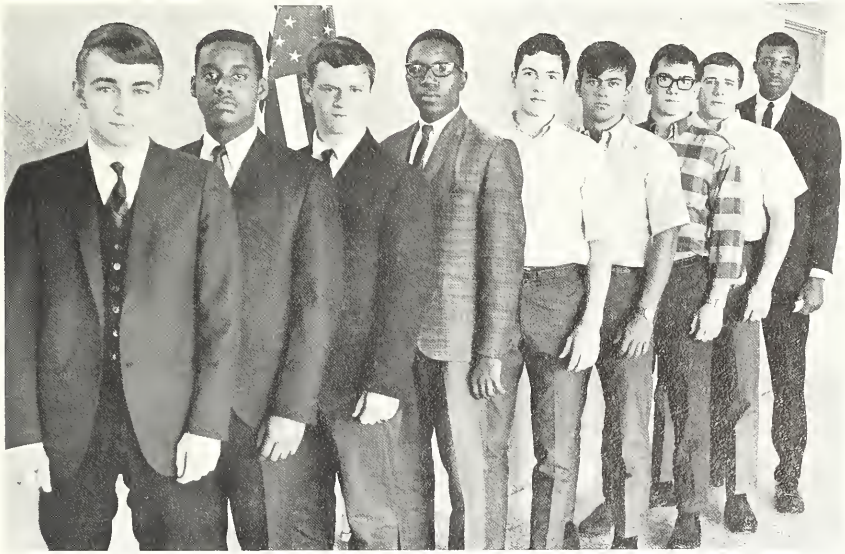

Boys' State Representatives — Rod Hines, Craig Sands, Bill Spragg, Calvin Mitchell, Steve Canfield, Brian Gifford, Bob Boyd, Jim McQuiston, Rochester Knox, Jim Postma (not pictured)

# 18 SENIORS VOTED

"Wittiest" Margo Menchl, Jim McQuiston

"Most Talented" Andy Reese, Cindy Ballard

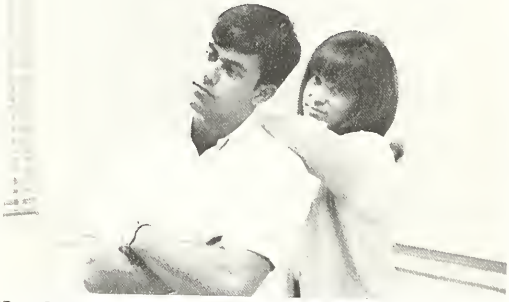

"Best Personality" Brian Gifford, Peggy Reynolds

"Most Athletic" Tom Beard, Vicky Harwood

"Best All-Round" Joyce Rose, Doug Wemmer

# TITLES BY PEERS

"Most School Spirited" Sharon Iden
Jeff Cable

"Most Likely to Succeed" Janis Glomstad
Jim DeWilder

"Most Contributive to School" Chris Chandler
Brent Simmons

"Favorite Teachers" Mrs. Vanderbrook
Mr. Berry

ROW 8: C. Lutz, J. McQuiston, B. Simmons, J. Nelson, B. Loggans, T. Norrod, J. McDonald, M. Garfield, G. Edwards
ROW 7: Y. Amsler, G. Weeder, D. Wemmer, M. Pope, M. Fahs, O. Belt, T. Jensen, I. Crabill, B. Moucoulis, J. Ponitz
ROW 6: P. Harter, C. Chandler, D. Stravers, S. Scott, J. Engelhardt, J. Oglesby, H. Dragert, J. Waters, J. Brown, D. Brown
ROW 5: B. Clifford, M. Wiseman, D. DeFord, S. Canfield, M. Porter, J. Perry, J. Olmstead, P. White, L. Prather, P. Campbell, S. Cox
ROW 4: J. Rose, C. Burdick, M. Reynolds, R. Kraft, C. Hooker, T. Losey, C. Porter, S. Stocken, L. Gabriel, Y. Phillips, J. Nofs, J. DeWilder
ROW 3: M. Stone, J. Shaffer, J. Glomstad, S. VanDeven, B. Rheynard, B. Braddock, M. Stokes, F. Martinez, N. Hoexter, V. Norberg, H. McCormick
ROW 2: C. Stone, M. Edgin, B. Sprague, M. Ward, E. Franklin, K. Kirkpatrick, A. Brew, D. Rose, D. Cole, E. Miles, S. Hull
ROW 1: N. Bishop, S. Conklin, C. List, S. Iden, M. Rush, L. Koteles, J. Westerman, R. Hines, N. Schrock, C. Ballard, L. Napier, H. Sanger. Missing from the picture are Kerry Lee Watson and Vickie Whitmore.

# National Honor Society Commends Top Ranking Seniors

Each year, the top ranking fifteen per cent of the members of the graduating senior class are elected to the National Honor Society. This award is the highest scholastic honor that can be achieved by a student at Battle Creek Central High. Eligibility is based on the average of semester grades from the ninth grade through the first semester of the twelfth grade.

Much dignity accompanies this honor. As well as high scholastic rating, the members of the National Honor Society are chosen for their quality of character and leadership abilities.

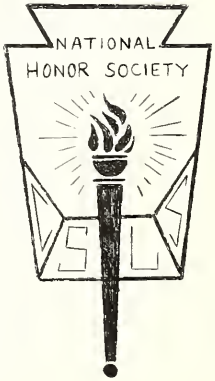

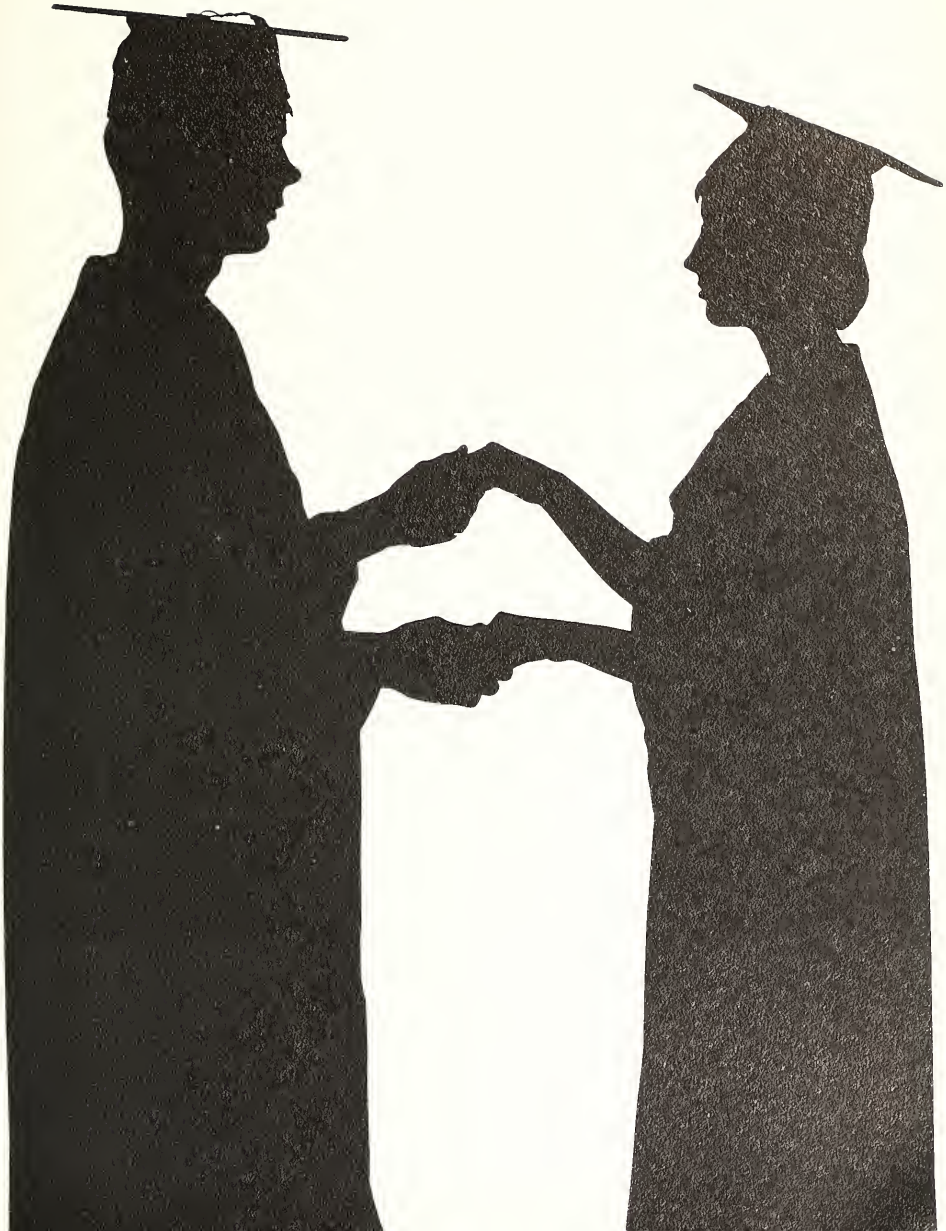

JUNIOR OFFICERS WORK DILIGENTLY

The Junior Class made a successful campaign urging juniors to pay their class dues and support Central's Class of '68. The funds collected helped pay for all the junior activities, including a Victory Float built for the Homecoming celebrations. The Junior Prom, alias Voodoo Nocturne, was staged on April 22 at Northwestern Junior High and featured The Relics. A Junior-Senior Reception, sponsored by the juniors in honor of the graduating seniors rounded out the Junior Activity Sheet for 1967-68.

Junior class officers for the year '66-'67 were Terry Nihart, president; Mary Ellen Iden, vice-president; Diana Britton, treasurer; Karn Hemry, secretary.

Mrs. Arlene White and Mr. Richard Blett were the class advisers.

Gail Absher
Larry Adams
Mike Adams
Alice Adcock
Leon Alford
John Allen
Linda Allen
Nancy Allen

Scherry Allgood
Ron Anderson
Sondra Andrews
Joy Anstey
Stella Arredondo
Larry Asher
Linda Ashley
Dave Atten

Jennifer Babos
LueAnn Babos
Cindy Babbitt
Lloyd Bailey
Herbert Baker
Tim Baker
Dave Bakken
Kelly Ball

Frances Banks
W. L. Barbee
Don Barker
Yvonne Barlow
Mary Barnes
Marion Barrosa
Jerry Batterson
Linda Batterson

# Fasten Your Seat Belts And Meet BC's New Drivers

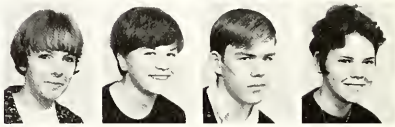

Judy Battles
Jodi Bauman
Don Bays
Charlene Beard

Judith Beatty
Flora Beene
Lalo Beene
John Belcher

Frances Belenor
Darrell Bell
George Bennett
Linda Bennett
Carl Benoit
Kristine Bentley
Brenda Bernheisel
Dione Berry

Rose Bishop
Susi Bishop
Rick Blanchard
Steve Blase
Juan Blythe
Jim Bolden
Clarence Bolen
Lawrence Bolen

Mike Bond
Chris Borgerson
Jane Borr
Chuck Bowdidge
Hope Boyer
Sandy Boyer
Pat Bracy
Pat Brady

Debbie Brewer
Anthony Brezovski
Julie Bridges
Janice Britonyak
JoAnn Britanyak
Dionna Britton
Vicki Broomfield
Wayne Brovont

Chuckie Brown
Emmett Brown
Eugene Brown
Gary Brown

Jim Brown
Linda Brown
Norma Brown
Steve Brown

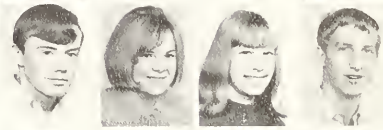

Vivian Brown
Robyne Buchanan
Brian Buehler
Brian Bundy

Gary Bundy
Michael Bunn
Marilyn Burdette
Mike Burdick

Greg Burgess
Judy Burgess
John Burke
Bob Burns
Ernie Burress
Barb Cady
Carl Cameron
Dan Canfield

Alan Canine
Bob Carey
Jan Carl
Ron Carnell
Susie Carnell
Celena Carpentier
Janet Carroll
Vickie Case

Marian Casey
Sue Casterline
Larenzo Cathran
Cheryl Cebelak
David Chadderdon
Sherry Champlin
Ray Channey
Kathy Chase

Cheryl Clark
Chester Clark
Gail Clark
James Clark
Jerome Clark
Larry Clark
Val Clevenger
Candy Clathier

Brenda Clutter
Hedy Cohen
Sheila Cohoon
LaVaughn Cole
Jerry Coleman
Karyle Colles
David Comadall
James Conley

Ruth Conley
Kirk Conner
Joyce Cook
David Couture
Jacqulyn Cox
Pat Cayne
Jay Crabill
Nancy Crawford

Yvonne Cribbs
Gary Cryderman
Jim Curran
Tom Dalton
Jacquelyn Darling
Bob Davis
Gwen Davis
Mike Davis

Frank Davison
Roger Day
Bob Decker
Linda DeLena
Charles Dellinger
Donna Demond
Richard DePuy
Rita Deskins

Sally Dickson
Janis Dillard
Nancy Dimitri
Jeffery Dinkins
Donald Dismuke
Linda Disney
Carolyn Dixon
Ginny Dodd

Don Doerr
Sylvia Doerr
Bob Donnell
Bill Dopp
Linda Doren
Ron Dougherty
Laurel Douglas
Doug Dove

# Beware! Junior Scientist At Work In Chemistry Lab

Christina Dowsett
Sandy Doxtator
Frank Drain
Marvin Dummer

Ray Eadler
Rick Eakins
Chuck Edwards
Gary Edwards

Pat Edwards
Sharon Eggleston
Harold Ehle
Karen Eib
William Eisenlord
Bill Elliot
Guy Ellis
Janet Ellis

Mary Ellis
Curtis Elwell
Paul English
Sharon Ensminger
James Evans
Richard Evans
Willie Evans
Joe Fahnebrich

Gloria Fant
Valeta Farleigh
Ron Farley
Gary Farmer
Hantz Felder
Jim Felder
Steve Feltner
Charles Felts

Mary Ann Ferguson
Larry Fiandt
Floyd Fitzgerald
Ken Flint
Sue Foltz
Leonard Forchione
Doss Foreman
Larry Forsythe

Jack Fowler
Larry Fox
Loren Fox
Richard Fox

Georgia Framan
Lester Fulkert
Doug Fuller
Al Galovich

Gary Gammons
Irene Garcia
Donna Gentry
Mike Gillum

Kay Gilmore
Dave Glen
Donald Goble
Rick Gooding

Debbie Gordon
Dave Gorham
Carmen Garum
James Grandberry
Frank Grant
Jesse Gray
Karen Green
Roxanne Greene

Barbara Greer
Cynthia Greer
Jack Gregory
Nathan Greva
Robert Griffin
Chuck Griffith
Keith Grove
David Gunyan

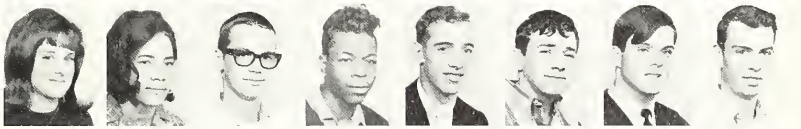

Dave Gustafson
Tom Guthrie
Paulette Guy
Terrill Gwynne
Mike Hagerty
Diana Halbert
Ron Hale
Arthur Haley

Brad Hall
Carol Hall
James Halstead
John Hamilton
Pam Haney
Gus Hansen
Connie Harden
Marty Harden

Max Hardy
Bishop Harris
Nancy Harris
Nancy Harrison
Cecilia Hart
Sandra Hart
Steve Hart
Richard Harvey

Charlene Harwell
Harriet Hastings
James Hathaway
Cindy Hawks
Brenda Hayes
Robert Hazel
Tim Heckler
Karn Hemry

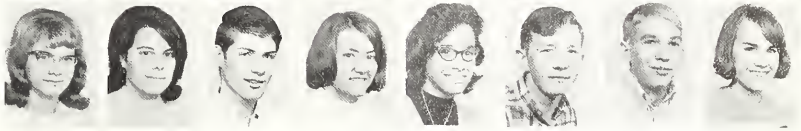

# 'To Be or Not To Be'--Nice To This Year's Sophomores

Richard Hency
Susan Hentges
Elaine Herrell
Stan Hersha
Frank Heyser
Linda Heywood
Sylvia Hibbard
Linda Hickman

Mike High
Terry Hill
Gloria Hind
Charlotte Hinton
Gene Hoch
Dave Hodgden
Charles Holland
Diane Hollowell

Barbara Holmes
John Holmes
Stan Horn
Helene Horr
Kathy Horvatinovich
Debbi Hover
Deborah Havinen
Elizabeth Howard

Gary Howe
Shaun Howitt
Jim Hudspeth
Don Huff
Gene Hughes
Janice Hulbert
Doug Humes
Leonard Hunter

Gene Hutchins
Dianne Hyslop
Mary Ellen Iden
Kathy Ilich

Gary Isham
Becky Jackson
Dave Jackson
Michael James

Sue Jones
Jim Jenison
Jewell Jenkins
Chris Johnkoski
Andrew Johnson
Charlie Johnson
Delores Johnson
Linda Johnson

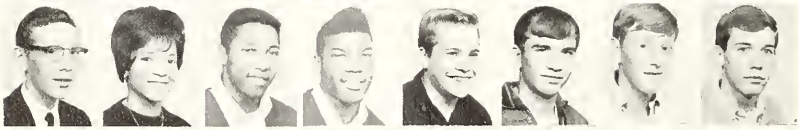

Richard Johnson
Elizabeth Jones
George Jones
Johnny Jones
Dennis Jordan
Terry Jordan
Rick Judd
Phillip Judin

Sherry Karker
Andy Kavalhuna
Brad Keagle
Nancy Keith
Dave Kelleher
Dennis Kelley
Brian Kellogg
Karyle Kellogg

Mike Kemper
Don Kendall
Kathy Kent
Linda Kerner
Gary Kerr
Stephanie Kevon
Ken Kilpatrick
Sharon Kinney

Shirley Kinney
Brenda Knapp
Diana Knowles
Charles Knox

Bill Kolvoord
Jim Kraft
Steve Kraft
George Kreick

Bill Kruczek
Anna Mae Kunkle
Richard Kunkle
Janice Lake

Ron Lake
Bonnie Lancaster
Susan Lane
Judy Lapham

Brad Lotty
Charles Leclear
Al Lesley
Suzy Levitt
Connie Lewis
Jackie Lewis
Patrick Lewis
Diane Lick

John Lindhurst
Ruth Lindsey
Keith Lockton
Liz Loggans
Wai Lok
Ted Looper
Jerry Love
Lynn Lovett

Don Lybarger
Debra Lynn
Charlie Lyon
Dan MacDonald
Robert MacDonald
Jime Mackalusa
John Mahoney
La Neva Mallette

Janice Mann
Tom Mapes
Rick Markham
Steve Marler
David Marsh
Larry Marshall
Jim Martinovich
Ben Mason

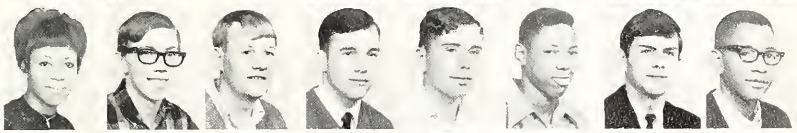

Eileen Masters
Jerry Masters
Steve Mathews
Aubrey Matthews
Dave Mathis
John Maurer
Louis Maurer
Nancy Maurer

Gary May
Don Maya
Judy Maya
Martin Maystead
Kathleen McConnell
Dave McCoy
Bertha McCray
Debbie McDonald

# X + Y = A Group of Confused Juniors

Peggy McDonald
James McGauley
Charles McGee
Jane McGlocklin
Doug McIlvain
Bob McKay
Susan McKeen
Mack McKinney

Alan McNichols
Edwin McPeake
Linda Merrick
Jackie Middleton
Earlyne Miller
Tom Miller
Harry Minniear
Marvin Mitchell

Richard Moldenhauer
Dolores Moore
Martin Moore
Sarah Moore
Mike Morcombe
Bob Morris
Deborah Morris
Gennie Morris

Alvin Moss
Glen Moss
Greg Moucoulis
Pam Mayer
Cathy Murdock
Kathleen Murphy
Ruth Music
Kevin Neilley

Bob Nelson
Dixie Neubert
Steve Newburn
David Newton

Nancy Nichols
Tim Nichols
Mary Nickless
Bill Nightingale

Terry Nihart
Pam Noud
Cy Nunnally
Dave Oldenburg
Laura Olsen
Kathy Olmstead
Lynn Olmstead
Donald O'Marrah

Diana Ormsbee
Jack Ortiz
Jerry Ovenshire
Carol Owen
Steve Paige
Pamela Palmatter
Julianne Palmer
Jeff Parker

Serene Pastor
Sharon Patrick
David Patton
Duanne Paul
Dianne Pennock
Gwendalyn Permelia
Curtis Perry
Jennie Perry

Julie Perry
Dave Pessin
Dale Petts
Linda Phillips
Rog Piasecki
John Picco
Jim Platek
Steve Pointer

Lucas Policella
Tom Pope
Arron Porter
Etta Porter

Suzie Pyotte
Cindi Quodo
Dove Quartermaine
James Quinn

Linda Robbit
Eileen Robideau
Linda Roley
Jane Ramsey

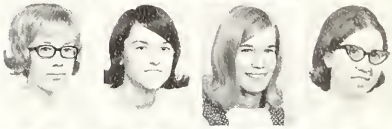

Terry Rorick
Shelley Rasmussen
June Rowson
Carl Redden

Carolyn Reese
Diane Reneau
Judi Repack
Sandy Reynolds
Mark Rice
Tim Riegle
Sally Riley
Michael Robbins

Willard Roberson
Linda Roberts
Brenda Robinson
Gary Radden
Carletta Rodgers
Janet Rolfe
Bill Rook
Janet Rook

Michael Ruble
Kathy Ruger
Collin Rupel
Kaprice Rupp
Janet Russell
Jan Russell
Doug Ryan
Ernie Sanchez

Sandy Santa Cruz
Linda Sass
Bill Schack
Jacqueline Scott
Marilynn Seamons
Diane Shafe
Yvonne Shovers
Lorena Sherlin

Bruce Silsby
Chester Simmons
Joy Simmons
Wayne Simmons
Douglas Skillman
Alan Smith
Brenda Smith
Dave Smith

Gary Smith
James Smith
Janet Smith
Leroy Smith
Linda Smith
Nancy Smith
Patty Smith
Rex Smith

Sondra Smith
Sherrie Smith
Roy Smothers
Kathy Smyth
Cynthia Snyder
Kossouth Snyder
Mike Sofia
Sandy Sommers

Thearis Spraggins
Bernie Squires
Ross Squires
Howard Staggs
Sharon Staggs
Delbert Stambach
Louis Stancle
William Stannard

Sue Stauffer
Phillip Steele
Karem Steffensen
Doug Stephenson
Janet Stewart
Sally Stewart
Pat Stockford
Richard Stoiber

Johanna Stone
Greg Storey
Scott Storslee
Ruth Strovers
Martha Strom
Fred Strong
Dayna Stults
Jerry Sutherland

# '68 Class Has Prom And Contributes To BC Spirit

Sheri Sutherland
Brenda Swafford
John Swain
Ted Swan

Kay Swank
Dave Swartz
Elizabeth Swauger
Jerry Sweet

Pat Swank
Mike Sylvester
Dan Tabiadon
Joe Tallent
Michele Tameris
Gail Tappon
Janice Taylor
Susan Taylor

Sandy Thayer
Carmen Thiede
Pat Thomas
Valdean Thomos
Dave Thompson
Harold Thompson
Jim Thompson
Kathy Thornton

Dennis Thorpe
Terry Thurston
Carol Ticer
Janet Titus
Sandi Titus
Dave Torres
Ronnie Toth
Doriono Totis

Debbie Toussaint
Georgia Trumbull
Gloria Tucker
Eric Tusler
Lorry Tyndal
Tommy Tyree
Deborah Tyson
Cap Uldriks

# Juniors Not Pictured

Judi Blose
Ron Brown
Ron Confield
Earl Cormony
Ron Cose
Brenda Clospell
Mike English
Maurizio Galbreoth
Nathan Graves
Dave Green
John Haines
Bill Handy
Dave Jackson
Ted Kellogg
Margaret Kito
Jean Knox
Kathy Lewis
Esther Moore
Mike Murphy
Larry Patton
Melvin Pulley
Ron Schuetter
Delores Sloan
Richard Sloan
Patsy Smith
Sharon Van Hoose
Eddie Wilbanks
Linda Wilkerson
Carl Word
Marc Wynne

Denise Uldricks
Jo Uldricks
Lannie Underwood
Doris Uptgroft

Dennis Upton
Terry Volance
Michael Van Vleet
Vickie Van Vleet

Kathy Vasel
Judy Verhey
Tom Viall
Valorie Vinski

Mary Vrijhof
Frank Walker
Bruce Walters
Debbie Ward

Jim Ward
Jo Ward
Edward Warfield
Rick Watson
Bob Wedel
Rod Weeks
Greg Weever
Sharon Weipert

Ernie Werner
Chris Wesner
Leland Westerman
Janis Wheelock
Vicki Whipple
Dorothy Wigfield
Don Wilber
Chris Wilbur

Gloria Wilkins
Madalyn Willbrandt
Barbara Williams
Bill Williams
Darlene Williams
Gail Williams
Lester Williams
Suzanne Williams

Barbara Willis
George Wilson
Mary Wilson
Steve Wilson
Doug Wirth
Dianne Wisemon
Peggy Wofford
Linda Wolf

Gail Wolverton
Don Wood
Robert Woodford
Richard Woods
Terry Woodin
Ken Woodworth
Jenny Worgess
David Wright

Jessie Wright
Candace Wygant
Tom Yannitelli
Steve Young
Carol Youngs
Sue Yursisich
Tony Zugel

# CANDIDS

Every once in a while a Junior gets an arm caught in the trash locker. Here, Mr. Loving has come to the rescue.

Juniors do study once in a while. Notice that it is a Cliff's Notes edition.

This is a typical, well - organized Junior class conducted by none other than Mr. Davis.

Top Right: Sally Dickson seems lost in a deep thought as she assumes her responsibility of picking up absent slips.

Top Left: These two Juniors look very suspicious as they play the milk machine.

Lower Right: It must be said that the Juniors contribute to the school as they willingly gave their allowance to the Easter Seal Fund.

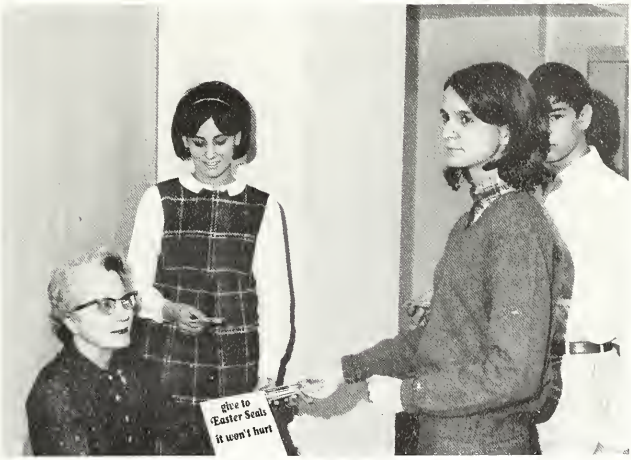

# SOPHOMORE CLASS FACES NEW BUILDING, NEW RESPONSIBILITIES AND NEW EXPERIENCES

Sophomore class officers for the year of 1967 were Sandy Finn, vice-president; Jane Irwin, treasurer; Pete Zeithammel, president; Jo Ellyn Oglesby, secretary

The sophomore class has proven itself to be a real credit to the student body of Central by its outstanding citizenship, scholarship, and sportsmanship record. Thus far, the sophomores have contributed much to carry on the Bearcat tradition of excellence for which Central is renowned.

The class of '69 started off the year explosively with a car wash to build up the class treasury followed by the construction of a Homecoming float. During the winter months, class dues were collected and a spring dance was planned.

The success of the sophomore class can be attributed, in part, to the able leadership of the class officers, consisting of Pete Zeithammel, president; Sandi Finn, vice-president; Jo Ellyn Oglesby, secretary; Jane Irwin, treasurer, and their counselors, Mrs. Rita Keselring and Mr. Robert Bokhart.

Ken Abbott
Mary Adams
Janet Akers
William Alderson
Leo Alford
Kirk Allen
Jeff Allen
Ron Allen

Betsy Alles
Jerry Altman
Marta Ampey
Ray Ampey
Nancy Amsler
David Amy
Brian Anderson
Allen Andrews

Loren Antes
Cathy Armstrong
Monte Ashley
Kathy Baad
Mary Bacon
Vicky Badger
Alex Bailey
Carol Bailey

Pam Baird
Bobby Baker
Sandy Baker
Sally Balch
Brenda Baldwin
Gary Ball
Eric Bankhead
Laydie Banks

# Geometry Permitted Sophomores To Join Squaresville

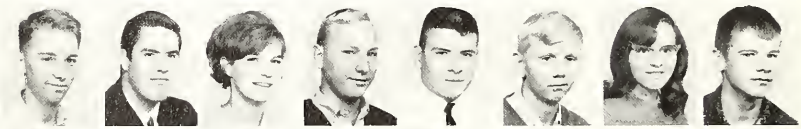

Tom Barker
Jerry Barlett
Terri Barnard
David Barnes
Don Barney
Arnold Barrett
Sherry Bartlett
Don Barton

Randy Barya
Steve Bauer
Robin Beach
Richard Beasley
Linda Beaty
Mark Beck
Stephen Beigle
Rita Beimers

Patty Belcher
John Bell
Ruthan Benden
Gloria Bender
Donna Bennett
Matthew Bernheisel
Gwen Berry
Bobby Betts

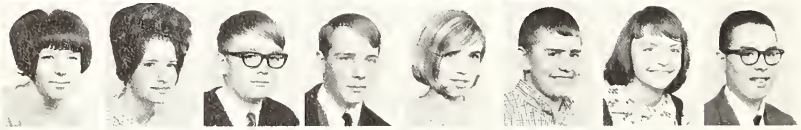

Sally Bibbings
Dianna Bigley
Jonathan Blanck
Tom Blaske
Linda Blanigan
Keith Ballmensaat
Cheryl Borgman
John Bashart

Barbara Bottom
Joann Bottorff
Beth Bower
Debbie Bowne
Daniel Brandenburg
Jan Bradfield
Jackie Brannon
Tom Brayne

Sandi Brininstaal
Sandy Broach
Larry Broadnax
Liston Broughton
Julie Brown
Linda Brown
Nancy Brown
Rhonda Brown

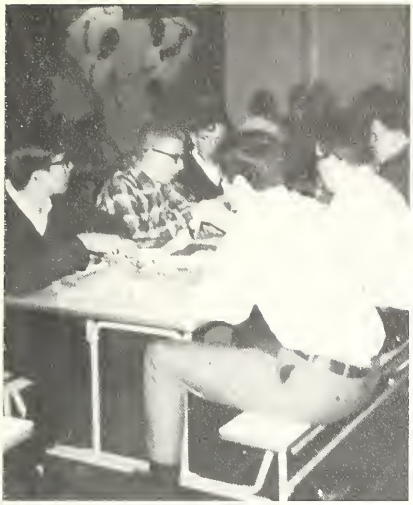

Rick Brown
Rick Brown
Terry Bruce
David Brunner

Rosalyn Bryant
Opal Buchanan
Otis Buchanan
Russ Bunn

Gary Burch
Phillip Burns
Farby Burton
Charlotte Byrd

John Byrd
Jackie Cable
Norma Cain
Sharlene Caldwell

Debbie Calkins
Carole Campbell
Dale Campbell
Julie Campbell
Elnora Cantrell
Harold Cantrell
Zandra Carpenter
Brenda Carr

Otis Carson
Bob Case
Charlene Casey
Meredith Casey
Charles Castle
John Castle
Jan Coulkett
Sandra Cavinder

Keith Chadderdon
Debbie Choney
Pat Charles
Kathy Chase
Carma Cherney
Carol Clark
Connie Clark
Donna Clark

Howard Clark
Jerry Clark
Linda Clark
Sue Clark
Tom Clark
Viola Clark
Willie Clark
Richard Cleyborne

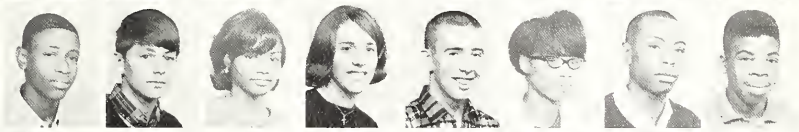

Daryl Cloud
Tom Cole
Raymond Coleman
Rick Coleman
Rick Coleman
Roselyn Coleman
Shanley Collette
Brenda Collier

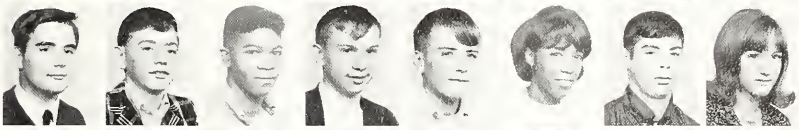

Dorothy Collins
Linda Collins
Bill Conklin
Linda Cooley
Helen Corey
Nancy Corey
Ellen Cornell
Connie Costan

Diane Courtright
Danny Crawford
Neil Crofton
Gladys Cross
Rick Culp
Jeff Cummings
Mark Curtis
Barbara Dahnke

Janice Dahnke
Jim Daly
Odell Damon
Sandra Daniels
Tim Danna
Elizabeth Davids
Denise Davis
Margie Davis

Mick Davis
James Davy
Diana Day
Sara Day
Michael Debaer
Dean Decker
Chris Decoteau
Christine Deira

Brian De La Torre
Bob Dement
Laura DeMond
Steve Denney
Joseph De Pew
John Derado
Judi Des Autels
Rodney Diggs

# Frogs And Worms Increase The Enchantment Of Biology

Jimmie Dinwiddie
Coleen Dishman
Tom Dix
Linda Dodge
Rose Dolloway
Diana Dontje
Wayne Dotson
Edmend Dougherty

David Douglas
Karen Dove
Doug Dowdy
Michael Dukeman
Gloria Dunham
Roy Dunham
Ross Dunning
Renee Durocher

Julie Ebeling
Jackie Echelberry
Richard Eckert
David Eddy
Mark Edgell
Terry Edwards
Rick Ehrhardt
Clutch Eisenlord

Gary Eldridge
Brenda Elkins
Doug Elliot
Ardis Ellis
Jamie Engelhardt
Robert English
Mark Engstrom
Philip Erreger

Annie Ervin
Gregory Etchison
Harold Etchinson
Barbara Evans
Donnette Evans
Gerald Evans
Sharon Evans
Alice Fahs

Venice Fant
Gary Farmer
Judy Felter
Scott Feltner
Linda Ferrell
Luther Fields
Christopher Fiesel
Sandi Finn

James Finney
Mike Finney
William Finnie
Rackie Fish

John Fleming
David Flemming
Eric Fletcher
Darrell Flood

John Foltz
Nona Force
Gwen Forsythe
Ken Freed

Monty Freeze
Floyd Freiburger
Janis Fritz
Debbie Fugate

Dale Fuller
Louis Gabriel
Gloria Galbreath
Linda Gamber
Gary Garfield
Doug Garinger
Phillip Gehrman
Sue Geiger

Shirlene Gibbs
Clarence Gibson
Ron Gifford
Skip Gill
Winnerd Goddard
Mike Gogel
Guyle Gordon
Ronnie Goss

Mike Gradwell
Janice Graham
Rolf Grandstaff
Jackie Green
Linda S Green
Linda K Green
Edward Greene
Sharon Gretsky

Charlie Gudger
Diane Gustafson
Connie Gustke
Mary Guthrie
Linda Hackett
Tom Haiduk
Debbie Haines
Randy Hale

Kathleen Hamp
Gary Hanger
Shirley Harmon
Mary Harnish
Diane Harper
Bernard Harris
Sue Harris
T. R Harrison

Sandy Hart
Karen Harter
Vicki Hartman
Bruce Harvey
Deborah Harvey
Richard Hastings
Chuck Hathaway
Christina Hatt

Lolita Hayes
Sandie Hazen
Robert Healy
Michael Heard
Joe Heinen
Mary Helton
Cindy Hemry
Sherry Hemry

Karen Hendricks
Sharon Hendricks
Ileen Henry
John Henry
Tom Henry
Leslie Hewitt
Bill Heydenburk
Deborah Hickey

Ann Hicks
Martha Hildebrand
Janice Hillion
Allen Hinson
Brent Hoagland
Franklin Hocott
Tom Hoexter
Gene Holley

Tom Hollins
Donna Holton
Dave Houghouse
Jerry Hooper
Luella Hooper
Linda Hopkins
David Horn
Al Horton

# Will Sophomores Ever Be As Big As The Seniors Of This Year?

Hila Hosack
Jean Houskie
Pam Hover
DeDe Havinen
Jim Howell
Marlene Hudson
Ann Hunn
Mark Husa

Pam Hyder
Debra Idema
Jane Irwin
Charles Jackson
Diane Jackson
Glen Jackson
Linda Jackson
Phyllis Jackson

Sherrow Jackson
Linda Jacobs
Randy Jacox
Charles James
Brenda Janney
Douglas Jean
Thomas Jefferson
Jeff Jenkins

Joanne Jenner
Ann Johnson
Cyclone Johnson
Hurdestine Johnson
Pamela Johnson
Rita Johnson
Vera Johnson
Betty Jones

Josita Jones
Linda Jones
Mike Jones
Rick Jones
Steve Jones
John Joslyn
Donna Karker
Kathleen Keagle

Gary Kenney
Greg Key
Connie Kidney
Kathy Kidney
Dave King
Earl King
Jeanette Kinsley
Marilyn Kissinger

Bill Klinke
Mike Kline
Ken Kobes
Laura Korp

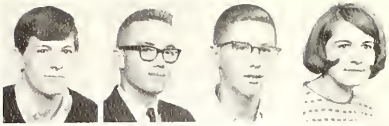

Dave Kroft
John Lompos
Ricky Lancaster
Carol Lapham

Mike Larson
Rick Latty
Gail Lavallee
Chuck Lawhead

Bob Lawrence
Michael LeBlanc
Ronnie Lee
Charles Letner

Bill Levy
Don Lewis
Keith Lewis
Steven Lewis
B. J. Lillibridge
Kathleen Lindhurst
Mark Lindsley
Larry Lingholm

Liz List
Claude Little
James Logsdon
Gat Lok
Bob Looper
Teri Loring
Keith Loudermilk
Jack Love

Douglas Lovett
David Lowe
Dave Lower
Mike Lower
Tom Lower
Jackie Luke
Maria Luna
Rosie Lynn

Leon Lyons
Donna Mabin
Creighton Mabry
Michael MacCreery
Shirley Mack
Becky Marcoluso
Diane Madsen
Linda Mains

Mike Mainstone
Barbara Malcuit
Linda Malik
Jack Malone
Linda Manguson
Jim Marshall
Sharon Masengale
Diana Mason

Harold Mason
Yvonne Mason
Bill Mathews
Jim Matthies
Bob Maurer
Paul May
Gary Mayberry
Dennis McAllister

Gary McCowan
Janette McCracken
Gary McCrossen
Sue McCrossen
Linda McCumsey
Janice McDanald
Gwen McGee
Marvin McGhee

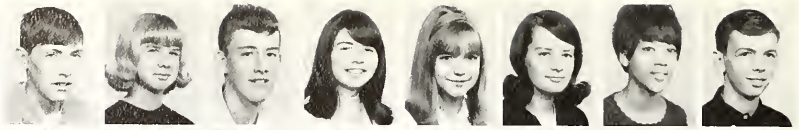

Pat McGilbray
Sue McGinn
Beth McGlocklin
Rod McKee
Tom McNutt
Don McQuiston
Brian Meinke
Henry Menchl

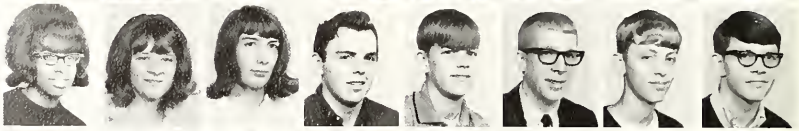

Phylis Middleton
Andy Miller
Jerry Miller
Roland Miller
Terry Miller
Vincent Miller
Kent Mills
Larry Miner

Cherly Minor
Susan Mladenoff
Gary Moline
Brenda Monroe
Debbie Moody
Jerry Moore
Pat Moore
William Moore

# Semester Exams Bring Thrills, Chills, and All Sorts of Ills

Pat Moore
Pauline Moore
Felix Morgan
George Morris
Joann Mrozovich
Lynn Murphy
Mark Music
Mona Myers

Mila Nelson
Terry Newton
Shirley Nichols
Kraig Nikolovski
Rebecca Nimmins
Meladie Nofs
Larry Norris
Wanda Nunnally

Bob O'Brien
Kathy O'Connell
Noreen O'Dell
JoEllyn Oglesby
Michael Olney
Tom Olney
Victor Osborn
Billy P. Owens

Paula Palmer
David Pastor
Jim Patterson
Debbie Patton
Patricia Payne
Leo Payton
Pat Pearlman
Michael Pejakovich

Sandra Penfold
Sherry Pennock
Carolyn Perry
George Perry
Edward Pettis
Charlotte Petty
Bob Phelps
Don Phillips

Doug Phillips
Jackie Phillips
Mark Phillips
Paula Phillips
Cyndy Piasecki
Jim Pickford
Paula Pickle
Jim Plane

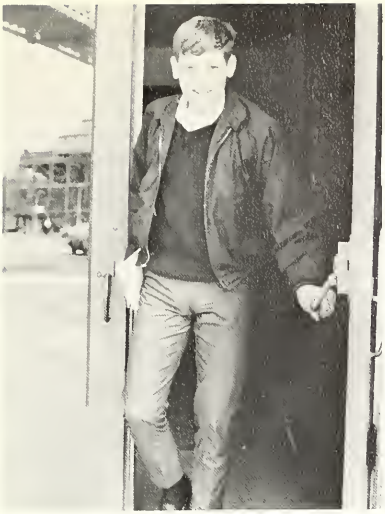

Doug Plunkett
Patti Poot
Karen Poling
Bobbi Porter

Guy Portis
Ted Portis
Richard Postma
Inez Powell

Robert Prince
Jim Probst
Greg Pyott
Jon Rambow

Cecil Ramsey
Eileen Ramsey
Larry Rask
Elsie Redden

Patti Regner
Paul Rentz
Chuck Rheynard
Daniel Richards
Janet Richards
Mike Rifley
Carol Riley
Tom Riste

Madelyn Ritter
Bernard Rivers
Shirley Robbins
Jerry Roberts
James Robertson
Joanna Robinson
Josephine Robinson
Linda Robinson

Sue Rodgers
Matias Rodriguez
Jim Roebuck
Keylouski Rogers
Sandra Rogers
Terry Rogers
Brenda Ross
Cathy Rounds

Sheri Rounds
Kathy Ruble
Donna Rupert
Jesse Sanders
Wanda Sanders
Willie Sanders
Karen Schnau
Karen Schmuck

Larry Schrock
Larry Schroeder
Chris Schweitzer
Kermit Scott
Kim Secor
Tim Secor
Connie Settler
Sherry Selbee

Sue Selbee
Kathy Selby
Bernard Sellers
Jon Seltenreich
Phyllis Settles
Duane Shafer
Neil Sharp
Ed Shaver

Jesse Shavers
Jim Sheldon
David Shepherd
Norman Sherrod
Joseph Shipp
Richard Shive
Sue Shuberg
Ron Shuford

Sid Silvester
Tom Simcox
Linda Simens
Linda Simmons
Charles Simms
Linda Sipes
Gordon Skinner
Dorothy Sloan

James Smith
Jeff Smith
Marlyn Smith
Mike Smith
Nick Smith
Opal Smith
Roger Smith
Sheryl Smith

Tyann Snack
Kenneth Snow
Peggy Sofio
William Sovern
Glena Spaulding
Randy Speor
Julia Spriggs
Cynda Squires

# Newcomers Are Baffled About Balancing Large Books

Jeanette Squires
Phyllis Squires
Jerry Stacy
Richard Stacy
Bill Stager
Naomi Stancle
Robert Stanton
Linda Staup

Roxanne Stebleton
Julia Steele
Warren Steele
Jim Steffensen
Leon Sterling
John Stevens
Paula Stevens
Sandie Stevens

Severn Stevens
Loretta Stillwell
Marie Stinnett
Guy Stockman
Shelley Stockham
Linda Stone
Tom Stoner
Donald Stormer

Wendy Strom
Pamela Strunk
Debbie Stults
Lester Swafford
Judi Swift
Frank Tappan
Bill Tate
Willie Tate

George Tatum
Roberta Taylor
Sharon Taylor
Lou Ann Teachout
Kenneth Thayer
Barb Thomas
Christine Thomas
Donna Thomas

George Thomas
Acquanetta Thompson
Pam Thompson
Roberta Thoroe
Phil Thurston
Solly Titus
Sue Titus
Gail Tobin

Pearlean Todd
Phillip Todd
Connie Talbert
Mary Tompkins

Dionn Torres
Linda Towery
Carliss Trine
Wendy Trine

Sue Tubilewicz
David Tucker
Sam Turner
Dan Tyjewski

Doug Tyjewski
Mary Unrue
Debbie Uptgraft
Donna Upton

Bill Urton
Linda Van Brunt
Suzanne Van Cleave
Craig Van Dongen
Deborah Van Horn
Brenda Van Nacker
Mike Van Trease
Jerry Vaughn

Mike Vincent
Gary Vinzant
Joe Vogel
Tari Voshell
Bob Vaught
Paulette Vroman
Claudia Wagner
Robert Walker

Dan Wall
Bill Walters
Linda Ward
Willie Ware
Carolyn Warren
Debbie Wasson
Gayle Wasson
Pam Waterbury

Joyce Watkins
Bob Watson
Emma Watson
Sandy Weybront
James Webber
Wendy Wedel
Cheryl Wegrzyn
John West

Harry Weston
Patric Westover
Bob Westworth
Arthur Wetherill
Anne Wholen
Peter White
Patsy Whiteside
Craig Whitmore

Carolyn Whitt
Connie Whittle
Sue Wilber
Sue Wilcox
Ken Wilkey
Pam Wilkey
Jean Wilkins
Roxie Wilklow

Andre Williams
Andreo Williams
Deborah Williams
Julie Williams
Michael Williams
Sue Williams
Tom Williams
Dwight Williamson

Reo Williamson
William Willison
Bruce Wilson
Rod Wilson
Ronald Wilson
Patti Windham
Alice Witcher
Lee Witcher

Russel Wolfersberger
Brendo Wood
Lyndo D. Wood
Vickie Woodward
Sheila Ward
Ronald Wormmeester
Eddie Worthington
James Worthington

Terry Worthington
Delores Wright
Gwen Wright
Judy Wright
Dionn Yoey
Kathy Youngs
Randy Young
Stephanie Ziegler

George Zugel

# Sophomores Without Pictures

Larry Adams
Ron S. Allen
Jerry Bartlett
Mary Bacon
Dana Bergler
Ken Brown
J. B. Burkett
Charles Costle
Otis Clark
Brendo Cox
Betty Gore
Betty Jones
Eddy Karvalin
Ronnie Lee
Walter Mansfield
Kathy Mougharwen
Pat Moon
Mary Phillips
Don Rall
Paul Ridenour
Jeff Rogers
Ken Shepherd
Sheryl Smith
Margarett Spruill
Margaret Spruill
Mike Van Treese
Jackie Wynne
Pete Zeithammel

A typical Sophomore prank is pulling the fire alarm.

Class President Pete Zeithammel is presenting Diana Mason, from Miss Houvener's homeroom, with the trophy for paying their class dues first.

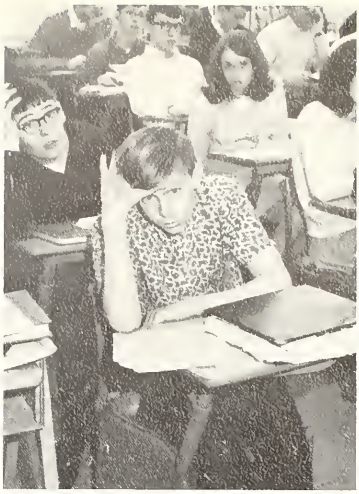

It is easy to see what the Sophomores consider a study hall to be.

The Sophomores seem to be puzzled as to just what they should be doing at their first high school dance.

# Senior Activities

—A—

ABSHER, DURETHA F. — G.A.A., '65; Main Office Assistant, '66.

ALEXANDER, DIANA LYNNE— A Cappella, '66, '67; Follies '67; French Club, '66, '67; Future Teachers, '66; Junior Achievement, '65; Pep Club, '65, 66, '67; Treble Choir, '66.

AMANN, KAREN ANN—G.A.A., '65, '67; Pep Club, '66; Usher Club, '65.

AMSLER, YVONNE J.—Future Teachers, '66, '67; G.A.A., '65; Health Careers Club, '67 (Committee Chairman); Homecoming Committee, '67; Latin Club, '65; Pep Club, '65; Tri Hi Y, '65; Usher Club, '66, '67 (Secretary).
National Honor Society

ANDERSON, DON EARL—Baseball, '65; Student Council, '66, '67.

ANDERSON, MARVIN WAYNE — Cross Country, '66; Football, '66; Junior Achievement, '65; Lettermen's Club, '67; Track, '65; Wrestling, '65, '66, '67.

ASHBY, DONALD CHARLES — Baseball, '66; Dramatics Club, '65; Future Teachers, '65, '66; Junior Achievement, '65; Lettermen's Club, '66; Usher Club, '65, '66.

ASHER, GLENNA CAROL—Library Assistant, '65, '66.

—B—

BAAS, MIKE LEE—Boys' Booster Club, '66; Golf, '65, '66, '67 (Captain); Hi Y, '65, '66, '67.

BAIN, DON G.—Baseball, '65, '67; Library Assistant, '65.

BALL, TIMOTHY JAY—Baseball, '66, '67; Football, '65, '66, '67; Hi Y, '66; Lettermen's Club, '66, '67; Spanish Club, '66; Student Council, '65, '66, '67; Track, '65; Wrestling, '65.

BALLARD, CYNTHIA ANN—A Cappella, '65, '66, '67 (Secretary); Dramatics Club, '65, '66, '67 (Vice President); Fall Play, '65, '66, '67; Follies, '65, '66, '67; Forensics, '66, '67; French Club, '66, '67 (Treasurer); Madrigal Singers, '66, '67; Optimist Youth Appreciation Week Representative, '67; Spring Musical, '65, '66, '67; Student Council, '66, '67; Thespians, '65, '66, '67.
National Honor Society

BANKS, SANDI—A Cappella, '65, '66; Follies, '65; Student Council, '67; Tri Hi Y, '65.

BARNEY, JON RICHARD—Boys' Booster Club, '65, '66; Student Council '66.

BARRETT, DIANNA MARIE—Home Economics Club, '66.

BASSO, GEENA M.—Treble Choir, '65.

BEARD, TOM L.—Football, '65, '66, '67; Lettermen's Club, '66, '67; Student Council, '66, '67; Track, '66, '67.

BECK, DAVE W.—B.A.A., '65, '66, '67; Baseball, '65; Wrestling, '65.

BELCHER, CAROL SUE—KEY Staff, '66, '67; Quill & Scroll, '67; PAEAN Staff, '66, '67; Tri Hi Y, '66, '67.

BELT, CINDY LEE—Volunteens, '65, '66.
National Honor Society

BENSON, STEVEN L.—Boys' Intramurals, '65.

BENTLEY, RICHARD ALBERT — Concert Band, '65.

BILLINGS, LINDA K.—Home Economics Club, '65, '66, '67; Pep Club, '65, '66, '67; Student Council, '65, '66; Volunteens, '65, '66, '67.

BISHOP, NYLA JEAN—Dramatics Club, '65, '66, '67; Fall Play, '66, '67; Follies, '65, '66, '67; Majorette, '66, '67 (Head Majorette); Spring Musical, '67; Symphonic Band, '65, '66, '67.
National Honor Society

BLANCHARD, STEVE A.—A Cappella, '65, '66, '67 (President); Dramatics Club, '65, '66, '67; Fall Play, '65, '66, '67; Follies, '67; Men's Chorus, '66, '67; Spring Musical, '66, '67.

BLOCKER, MARILOU — Children's Play, '66; Counselor's Office Assistant, '66, '67; Dramatics Club, '65, '66, '67; Fall Play, '65, '66; French Club, '65, '66, '67; Future Teachers, '65, '66, '67; Spring Musical, '65, '66, '67; Student Council, '65; Thespians, '67; Usher Club, '65; Y-Teens, '67.

BLOOMENSAAT, LEAH FRANCES — A Cappella, '66, '67; Follies, '65, '67; Orchestra, '65; Pep Club, '65, '66, '67; Pop's Chorale, '67; Spanish Club, '65, '66; Spring Musical, '66, '67.

BLYTHE, ROBERT L.—Baseball, '65, '67; Junior Achievement, '65; Wrestling, '65.

BOLTON, WILLIAM MICHAEL—Concert Band, '65, '66, '67; Follies, '65, '66, '67; Orchestra, '67; Spring Musical, '66, '67.

BORNAMANN, JERRY A.—Concert Band, '65, '66, '67; Follies, '65, '66, '67; Junior Achievement, '65 (Auditor); Orchestra, '65, '66, '67; Spring Musical, '65, '66, '67; Student Council, '65, '66.

BOSROCK, PHILLIP S.—D.E.C.A., '66.

BOYD, BOB R.—Boys' Booster Club, '66, '67 (President); Boys' State, '66; Football, '65, '66, '67; Lettermen's Club, '66, '67; Student Council, '65, '67 (Treasurer).

BRADDOCK, BEATRICE—A Cappella, '65, '66, '67; Fall Play, '67; Follies, '66, '67; G.A.A., '66; Interlochen Scholarship, '66; Spanish Club, '66, '67 (Treasurer); Spring Musical, '65, '66, '67; Treble Choir, '65.
National Honor Society

BRADFIELD, PATRICIA ANN—D.E.C.A., '65; Fall Play, '65; Pep Club, '65, '66, '67; Tri Hi Y, '65.

BRADSTREET, BOB—Boys' Booster Club, '67; Junior Achievement, '65; KEY Staff, '67; Quill & Scroll, '67; Spanish Club, '66; Track, '66; Usher Club, '65, 66; Wrestling, '65.

BRAWNER, PATRICIA DAWN—Art Club, '67; Follies, '67; Junior Achievement, '65 (Treasurer); Volunteen, '65, '66.

BRAYSHAW, SANDRA—D.E.C.A., '66, '67; Dramatics Club, '66, '67; G.A.A., '66; Homecoming Committees, '66, '67; Pep Club, '65, '66; Student Council, '66; Volunteen's, '65.

BREW, ALETA ANN — Health Careers Club, '67.
National Honor Society

BREWER, DAVE ADELL—Basketball, '66; Spanish Club, '65.

BROOKER, THERON SHAUN — Boys' Booster Club, '67.

BROWN, DOUG JAMES—Basketball, '65; Football, '65, '66, '67; Golf, '65, '66, '67.
National Honor Society

BROWN, ELEANOR DIANNE—Homecoming Committee, '66; Pep Club, '65; Spanish Club, '65; Student Council, '66; Usher Club, '66, '67.

BROWN, JOAN LEE — A Cappella, '67; Frisky, '67; Future Teachers, '67; Homecoming Committee, '67; PAEAN Staff, '67; Pep Club, '65, '67; Student Council, '66; Spanish Club, '65, '66; Treble Choir, '65; Tri Hi Y, '65.
National Honor Society

BROWN, LARRY LEON—Basketball, '67; Junior Achievement, '65, '66, '67; Track, '65, '67; Wrestling, '65.

BUNDY, BEVERLY JANE — Counselor's Office Assistant, '67; Main Office Assistant, '67; Treble Choir, '65, '66.

BURDICK, CAROL ELIZABETH—Concert Band, '65, '66; Debate, '65; Dramatics Club, '65; Follies, '65, '66, '67; Forensics, '65; Health Careers Club, '67; Homecoming Committee, '67; KEY Staff, '66, '67; Latin Club, '66; PAEAN Staff, '66; Pep Club, '65, '66, '67; Quill and Scroll, '66, '67; Spring Musical, '66; Student Council, '67.
National Honor Society

BURNHAM, DENNIS LEE—Student Council, '65, '66.

BURRILL, KAREN LEE—French Club, '66, '67; KEY Staff, '66; PAEAN Staff, '66, '67; Pep Club, '65; Quill and Scroll, '66, '67; Student Council, '65, '66; Tri Hi Y, '67.

BUSH, KEN L.—Guard Club, '67; Library Assistant, '65; Weight Lifting, '65, '66, '67

BUSMAN, SUSAN RAE — D.E.C.A., '66, '67; G.A.A. '65.

BYRD, BETTY—A Cappella, '65.

—C—

CABLE, JEFFREY P.—Baseball, '65, '66, '67; Basketball, '65, '66, '67 (Co-Captain); Boys' Booster Club, '66; Hi-Y, '66; Homecoming Committees, '67 (Parade Chairman); Lettermen's Club, '66, '67; Senior Class Officer, '67 (President); Student Council, '65, '66.

CAIN, JAMES DAVID — J. V. Baseball, '65; Weight Lifting, '65, '66, '67.

CALDWELL, MARLETTE — Dramatics Club, '67; Future Teachers, '67; Homecoming Committees, '67; Latin Club, '65, '66 (Secretary); Math Club, '65; Pep Club, '65, '67; Senior Class Officer, '67 (Senior Board); Spring Musical, '67; Volunteens, '66, '67.

CAMPBELL, ROBERT K.—Baseball, '65, '66, '67; Cross Country, '66, '67 (Co-Captain); Lettermen's Club, '66, '67; Track, '67.

CAMPBELL, PAULA ANN—A Cappella, '65, '66; Main Office Ass't., '66; Pep Club, '65; Student Council, '65; Volunteens, '65.
National Honor Society

CANFIELD, STEVE—Baseball '67; Boys' State, '66.
National Honor Society

CARROLL, KATHLEEN ANNE — Home Economics Club, '66, '67; Main Office Ass't., '67; Volunteens, '67.

CARSON, ARDELL—Basketball, '65, '66, '67 (Captain); Football, '65; Lettermen's Club, '65, '66, '67; Track, '65.

CHALFANT, SILAS EVAN—Baseball, '67.

CHANDLER, CHRISTINE LEE — Debate, '65; Follies, '65, '66, '67; Forensics, '66; French Club, '66, '67 (Sec'y); Homecoming Committees, '67 (General Chairman); Homecoming Court, '67; Homecoming Top Ten, '67; Homecoming Queen, '67; Junior Class Officer, '66 (Secretary); Latin Club, '65; Pep Club, '65, '66, '67; Spring Musical, '65, '66; Tri-Hi-Y, '65.
National Honor Society

CLEVELAND, JOHN WESLEY — Boys' Booster Club, '66, '67 (Sec'y); Junior Concensus, '66.

CLOTHIER, EDDIE LEE — Baseball, '65, '66, '67; Boys' Booster Club, '67; Football, '65.

COHOON, JOANN KAY—Follies, '65, '66, '67; Junior Achievement, '65; Orchestra, '65, '66, '67 (Secretary); Treble Choir, '66; Volunteens, '66.

COLE, DONALD GUY—Concert Band, '65, '66, '67; Follies, '65, '66, '67; Spring Musical, '66.
National Honor Society

COLEMAN, JILL LYNETTE — Cafeteria, '65, '66; Counselor's Office Ass't., '65; D.E.C.A., '66, '67; School Store, '67; Treble Choir, '65; Voc. Office Ass't., '67.

COLLES, MARY BETH—Concert Band, '65, '66, '67; Follies, '65, '66, '67; Volunteens, '66.

COLLINS, ARCHIE LEE—Basketball, '65, '67; Football, '67; Lettermen's Club, '67.

CONKLIN, LINDA RAE—Dramatics Club, '65, '66, '67; Fall Play, '66, '67; Future Teachers, '65, '66; Home Economics Club, '65; Spring Musical, '66, '67; Y-Teens, '67; Children's Play, '66.

CONKLIN, SUSAN ELAINE—A Cappella, '66, '67; Concert Band, '65; Dramatics Club, '65, '66, '67; Follies, '66, '67; French Club, '65, '66, '67; Future Teachers, '65, '66; Homecoming Committees, '67; Pep Club, '65, '66, '67; Spring Musical, '66, '67; Student Council, '65.
National Honor Society

CONRAD, DAVID GLEN—A Cappella, '65; Dramatics Club, '66; Homecoming Committees, '67 (Float Chairman); Spanish Club, '66; Student Council, '66, '67.

CORWIN, PATRICIA ARLEITH — French Club, '67.

COWENS, AVONDALE MARIE—Dramatics Club, '65, '66; G.A.A., '65, '66.

COX, PAULETTE—Student Council, '65, '66, '67.

COX, RICHARD—D.E.C.A., '66, '67; School Store, '66, '67 (Manager); Voc. Office Ass't., '67.

COX, SUSAN MARIE—Dramatics Club, '67; Fall Play, '65, '67; Follies, '65, '67; Health Careers Club, '67; Latin Club, '65; Orchestra, '65, '67; Spring Musical, '65, '67.
National Honor Society

CRABILL, IRENE A.—French Club, '67; Future Teachers, '65; Junior Achievement, '65, '67.
National Honor Society

CRAPOFF, PATRICIA LOU — A Cappella, '67; Treble Choir, '65, '66.

CROFTON, RICHARD ALLEN — Baseball, '65, '66, '67; Cross Country, '67.

CROSS, DELORES—G.A.A., '65, '66.

CROWELL, RONALD DENNIS — KEY Staff, '67.

CURTIS, CAROL JEAN—G.A.A., '66.

CUTSINGER, THOMAS C.—Football, '65, '66.

## —D—

DAVIS, JOYCE ELAINE—G.A.A., '65, '66; Home Economics Club, '66; Usher Club, '65, '66.

DAVIS, OLIVER CARL — Fall Play, '65, '67; Math Club, '67; Orchestra, '65, '67; Projectionists, '65; Spring Musical, '65, '66, '67.

DAVIS, SHARON LEE — Dramatics Club, '66; Pep Club, '67.

DEAN, BERNARD B.—Art Club, '66, '67.

DEFORD, DIANE ERNESTINE — A Cappella, '66, '67 (Robrarian); Follies, '67; Library Ass't., '65; Pop's Chorale, '67.
National Honor Society

DES AUTELS, GLORIA ANNE—Art Club, '66; D.E.C.A., '67; G.A.A., '65; Usher Club, '66.

DETWEILER, THOMAS CARL — Concert Band, '65; Swimming, '65, '66, '67.

DEWILDER, JAMES FREDERICK—Debate, '65, '66, '67; Forensics, '65, '66, '67; Math Club, '65, '66; Optimist Youth Appreciation Week Representative, '66 (City Manager); Student Council, '66, '67 (Vice President); Tennis, '65, '66, '67.
National Honor Society

DICKINSON, CHUCK E. — Concert Band, '65, '66, '67; Follies, '65, '66, '67; Marching Band, '65, '66, '67; Orchestra, '66, '67; Spring Musical, '65, '66; Tennis, '65, '66.

DIVITTO, RANDOLPH GIOVANNI—Concert Band, '65, '66, '67; Follies, '67.

DOTY, BARBARA LOUISE — Dramatics Club, '67; Fall Play, '67; Spring Musical, '66.

DRAEGERT, HOPE ELIZABETH—French Club, '66, '67; Homecoming Committees, '67; KEY Staff, '67; Latin Club, '65; Optimist Youth Appreciation Week Representative, '67 (City Clerk/Comptroller); PAEAN Staff, '67; Pep Club, '66; Quill and Scroll, '67; Snowball Committee, '67; Spring Musical, '66, '67; Student Council, '67; Tri-Hi-Y, '66, '67 (President).
National Honor Society

DRIKAKIS, CHRIS TIKE — Baseball, '66, '67; Basketball, '65; Boys' Booster Club, '66, '67 (Vice President); Cross Country, '66, '67; Lettermen's Club, '67; Senior Class Officer, '67 (Senior Board); Student Council, '66, '67.

DUFFIN, MAUREEN MAY—French Club, '65, '66 (Secretary); Future Teachers, '65, '66 (Vice President); Homecoming Committees, '65, '66; Latin Club, '65; Pep Club, '65, '66; Treble Choir, '66, '67; Volunteens, '67; Y-Teens, '65, '66 (Secretary).

DURKEE, KENNETH DEO—Concert Band, '65, '66, '67; Marching Band, '65, '66, '67; Projectionist, '65.

## —E—

EATON, SALLY ANN—D.E.C.A., '66, '67.

EATON, SHARON — Concert Band, '65; Dramatics Club, '66, '67; Fall Play, '66; Follies, '66, '67; Pep Club, '65, '66; Spring Musical, '66, '67; Usher Club, '65; Symphony Band, '65, '66, '67; Head Band Librarian, '67; Ass't. Band Librarian, '65, '66.

EBELING, JANICE K.—D.E.C.A., '66, '67.

EDGIN, MARY E.—Concert Band, '65, '66, '67; Debate, '65, '66; Dramatics Club, '67; Follies, '65, '66, '67; Forensics, '65, '66; Girls' State, '66; Homecoming Committees, '66, '67; Latin Club, '66, '67; Optimist Youth Appreciation Week Rep., '66 (Trustee); Orchestra, '65, '66, '67; Pep Club, '67; Spring Musical, '65, '66, '67; Student Council, '67.
National Honor Society

EDWARDS, GREGORY C. — A Cappella, '67; Concert Band, '65, '66, '67; Follies, '65, '66, '67; Men's Chorus, '67; Orchestra, '65, '66, '67; Spring Musical, '66, '67; Marching Band, '65, '66, '67; Band Lettermen's Club, '67.
National Honor Society

ELDRIDGE, DAVE E.—Weight Lifting, '65, '66, '67; Intramural Bowling, '66.

ELLERTON, ROBERT ALAN—Follies, '67; Future Teachers, '66; Projectionist, '67; Swimming, '65, '66, '67; All American Swimming, '65; Co-Captain Swimming, '67.

ELLIOTT, DAVID ALLEN—Junior Achievement, '65, '66; Latin Club, '65, '66; Math Club, '65, '66; Medical Club, '67.

ELLIOTT, PAUL JOSEPH — Swimming, '65, '66, '67 (Captain).

ELSHIRE, CARL W.—Guard Club, '66, '67.

ENGELHARDT, JOAN LEE — A Cappella, '67; Dramatics Club, '65, '66, '67; Follies, '67; French Club, '65, '66, '67 (Vice-President '67); Future Teachers, '65, '66, '67; Homecoming Committees, '67; Pep Club, '65, '66, '67; Spanish Club, '67; Spring Musical, '66; Student Council, '66; Tri-Hi-Y, '65; Art Club, '66, '67.
National Honor Society

ENGLISH, JANIS KAYE — D.E.C.A., '66; Dramatics Club, '67; Follies, '65, '66, '67; Girls' Football, '65; G.A.A., '65, '66, '67 (Secretary '67); Junior Achievement, '67; Main Office Ass't., '66; Pep Club, '65; Tri-Hi-Y, '65; Usher Club, '65, '66, '67 (Vice President '67).

EVANS, JACKIE A. — Baseball, '66, '67; Basketball, '67; Concert Band, '65; Track, '66, '67.

EVANS, LARRY G. — Basketball, '65, '66, '67 (Co-Captain '67); Boys' Booster Club, '65, '66, '67; Football, '65, '66, '67; Lettermen's Club, '67.

EVANS, RAE JEANINE—Dramatics Club, '67; KEY Staff, '66.

EVANS, ROBERT ALLEN—Junior Achievement, '65; Volunteens, '65, '66.

## —F—

FAHS, MIMI—A Cappella, '66; Debate, '65; Dramatics Club, '65, '66, '67; Follies, '66, '67 (Production Staff); Forensics, '65; French Club, '66, '67; Homecoming Committees, '67; Latin Club, '65, '66 (Vice President); Math Club, '66; Optimist Youth Appreciation Week Representative, '67 (City Commissioner); Pep Club, '65, '66, '67 (Committee Chairman '66); Treasurer of Class, '65; Spring Musical, '65, '66; Student Council, '65; Corresponding Secretary, '67; Tri-Hi-Y, '65; Health Careers Club, '67 (Vice President); Youth for Understanding Exchange Student, '66.
National Honor Society

FISHER, MARY ANNE—Future Teachers, '65, '66, '67; G.A.A., '65, '66; KEY Staff, '66, '67; PAEAN Staff, '67; Quill and Scroll, '66, '67; Spanish Club, '66, '67.

FITZGERALD, ELLEN ELIZABETH — Latin Club, '65; Pep Club, '65.

FLOCKHART, VERONICA ANN — Cereal Bowl Top Ten, '67; Homecoming Top Ten, '67; Pep Club, '67; Treble Choir, '65, '67; Tri-Hi-Y, '67.

FLORENCE, BARBARA LOUISE—G.A.A., '66; Library Ass't, '65; Treble Choir, '65; Volunteens, '66.

FOREMAN, DOROTHY FAYE—D.E.C.A., '65, '66, '67; Home Economics Club, '66; School Store, '65, '66, '67; Student Council, '65, '66, '67.

FORRESTER, GEORGE STEVEN—A Cappella, '67; Concert Band, '65, '66, '67; Follies, '65, '66, '67; Men's Chorus, '67; Orchestra, '65, '66, '67; Spring Musical, '65, '66, '67.

FRANCK, RICHARD ERNEST — Boys' Booster Club, '65, '66, '67; Latin Club, '65, '66, '67; Spring Musical, '67; Wrestling, '65; Weight Lifting, '65, '66, '67.

FRANKLIN, EDWIN RAY—
National Honor Society

FRASER, MAUREEN ANN — Dramatics Club, '65, '66, '67; Fall Play, '65, '66, '67; Follies, '67; French Club, '66; Spring Musical, '65, '66, '67; Art Club, '67.

FRAZIER, MARILYN DIANE — French Club, '66; Future Teachers, '65, '66.

FREEBURN, ROBERT CARL—Follies, '65, '67; Junior Achievement, '65; Orchestra, '67; Ass't. Head Drummer, '67; Symphonic Band, '66, '67.

FRY, JOYCE E.—A Cappella, '66; Cereal Bowl Top Ten, '67; Dramatica Club, '65, '66; Follies, '65; G.A.A., '65, '66; Home Economics Club, '65, '66; Homecoming Top Ten, '66; Junior Achievement, '65; Pep Club, '65; Student Council, '65, '66; Treble Choir, '65.

## —G—

GABRIEL, LEEANN — French Club, '65, '66, '67; Home Economics Club, '65; Volunteens, '66, '67.
National Honor Society

GARFIELD, MICHAEL RICHARD—Boys' Booster Club, '67; Latin Club, '66; Math Club, '66, '67; Optimist Youth Appreciation Week Representative, '67; Student Council, '67; Health Careers Club, '67 (President).
National Honor Society

GELEFF, ALAN MITCHELL—A Cappella, '67; Dramatics Club, '66, '67; Fall Play, '66, '67; Follies, '67; Men's Chorus, '67; Spring Musical, '66, '67; Thespians, '67; Pop's Chorale, '67.

GEORGOFF, SONJA—Junior Achievement, '65.

GIBBY, DEBORAH ANN—A Cappella, '65, '66, '67; Cheerleader, '65, '67; G.A.A., '65; Girls' State, '66; Senior Class Officer, '67 (Secretary); Student Council, '65, '66; Volunteens, '65, '66, '67.

GIBSON, ROSS L. — Boys' Booster Club, '66, '67; Lettermen's Club, '65, '66, '67; Tennis, '65, '66, '67.

GIFFORD, BRIAN D.—A Cappella, '65, '66; Baseball, '66, '67; Boys' Booster Club, '66 (Secretary); Boys' State, '66; Follies, '65, '66; Football, '65, '66 '67 (Captain); Hi-Y, '66, '67; Lettermen's Club, '66, '67; Optimist Youth Appreciation Week Representative, '66; PAEAN Staff, '67; Sophomore Class President, '65; Student Council, '65, '67; Track, '65.
National Honor Society

GIRDLEY, CINDY FAYE—Counselors' and Office Assistant, '66, '67; Co-op, '67.

GLASS, LUETISHA MARIE—G.A.A., '65, '66, '67; Girls' Basketball, '65; Pep Club, '65; Girls' Track, '65, '66, '67.

GLOMSTAD, JANIS A.—Debate, '65, '66, '67; Forensics, '65, '66, '67; KEY Staff, '67; Math Club Secretary, '66; Optimist Youth Appreciation Week Representative, '67; Spring Musical, '66, '67; Health Careers Club, '67; Junior Consensus, '66; National Forensics League, '65, '66, '67; Student Council, '67.
National Honor Society

GODDARD, HARRIET — Commercial Club Treasurer, '67; School Store, '67; Usher Club, '65, '66 (Treasurer '67).

GOINS, DONNA F.—Pep Club, '65; Spring Musical, '65; Tri-Hi-Y, '65; Co-op, '67.

GOLDSMITH, KATHLEEN SUE — French Club, '65, '66; Future Teachers, '65, '66, '67; KEY Staff, '66; Pep Club, '65, '66, '67; Quill and Scroll, '66.

GORDON, BARBARA ANN—D.E.C.A., '66, '67; G.A.A., '65, '66, '67; School Store, '67; Treble Choir, '66; Intermural Sports, '65, '66.

GORHAM, THOMAS LEE—Speech Contest Winner, '66, '67.

GREEN, CAROL ELAINE — Spring Musical, '66; Student Council, '65; Girls' Swimming Team, '65.

GREEN, DAVID MICHAEL — Sophomore Class Officer, '65; Wrestling, '65.

GREENE, CARLA BENE' — A Cappella, '65; French Club, '67; Future Teachers, '67; Homecoming Committee, '67; Art Club Secretary, '67.

GRESTINI, JOE—Boys' Booster Club, '67.

GRETSKY, RICHARD DENNIS — A Cappella, '65, '66, '67; Follies, '65, '67; Men's Choir, '67; Student Council, '65; Art Club, '65.

GRIDLEY, KATHY J.—French Club, '65, '66; Pep Club, '65, '66; Student Council, '66.

GYLLSTORM, CARYL IRENE—D.E.C.A., '66; Dramatics, '65, '66, '67; Follies, '66, '67; Main Office Ass't, '67; Pep Club, '66, '67; Volunteens, '66, '67.

## —H—

HALEY, NANCY GRACE—A Cappella, '66, '67; Cereal Bowl Court, '66; Follies, '67; Homecoming Top Ten, '66; Spanish Club, '66; Spring Musical, '65; Treble Choir, '65.

HALL, STEVE G. — Concert Band, '65 Treasurer, '66, '67; Symphonic Band, '66, '67.

HAMMONS, JENNIFER KAYE—Dramatics Club, '65; Fall Play, '65, '66; Junior Achievement, '65; KEY Staff, '66; Children's Play, '66; Health Careers Club, '67.

HANNA, DAVE LEE—Boys' Booster, '65, '66, '67; Concert Band, '65; Football, '65, '66, '67; Hi-Y, '65, '66; Student Council, '65, '66, '67; Swimming, '65.

HANSEN, DON R.—Follies, '67; Football, '65.

HARNISH, ILLA MAE—A Cappella, '66; Treble Choir, '65, '66.

HARTER, PHIL E.—Debate, '65, '66, '67; Forensics, '65, '66, '67; Optimist Youth Appreciation Week Representative, '66.
National Honor Society

HARWOOD, VICTORIA ANN—G.A.A., '65, '66, '67 President; Guard Club, '67; Homecoming Committees, '67; Latin Club, '66.

HATHAWAY, SHARON LEA—A Cappella, '67; Student Council, '66; Treble Choir, '65, '66; Office Ass't, '66, '67.

HATTON, DAVID BRIAN — Boys' Booster Club (President), '66, '67; Guard Club, '66, '67; Latin Club, '65; Lettermen's Club, '65, '66, '67; Student Council, '66, '67; Swimming, '65, '66 (Co-Captain '67).

HAYES, PAULA JEAN—A Cappella, '67; Dramatics, '66; Junior Achievement, '65; Latin Club, '66, '67; Vice President Student Council, '65, '67.

HEADLEY, JOHN ROBERT — D.E.C.A., '65, '66, '67; Projectionist, '65; School Store, '66, '67; Bowling, '67; Cafeteria, '65, '67.

HELTON, TERRI ELAINE — Cereal Bowl Court '67; Follies, '65, '66, '67; Future Teachers, '65; G.A.A., '65; Homecoming Court, '67; Pep Club, '65, '66, '67.

HENDRICKSON, JOYCE ANNE—Dramatics Club, '66, '67; Fall Play, '66, '67; Follies, '66; Musical, '65, '66, '67; Co-op, '67.

HENRY, BEATRICE B.—Concert Band, '65, '66; Dramatics, '66; Follies, '65, '66; G.A.A., '66; Pep Club, '66; Volunteens, '66.

HENRY, CHARLENE ESNIA—A Cappella, '67; Dramatics, '67; French Club, '65, '66; G.A.A., '65, '66, '67; Pep Club, '65.

HENRY, TED LEWAYNE — Football, '65, '66, '67; Track, '65, '66, '67.

HERR, DAVE — Junior Achievement, '66; Student Council, '67; Basketball, '65.

HILL, LINDA — A Cappella, '67; Cheerleader, '65, '66; Dramatics Club, '66, '67; Fall Play, '66; Follies, '67; G.A.A., '65; Home Economics Club, '67; Homecoming Committee, '67; Latin Club, '65, '66; Pep Club, '65, '66, '67; Spring Musical, '66; Children's Play, '66; Health Careers Club, '67 (Treasurer).

HILL, PHIL R.—Projectionist, '65, '66, '67; Art Club, '66, '67.

HINES, ROD M.—A Cappella, '66, '67 (Vice President); Forensics, '65, '66; Boys' State, '66; Fall Play, '67; Debate, '65; Follies, '66, '67; Latin Club, '67; Dramatics Club, '65, '66, '67 (Treasurer); Pop's Chorale, '67; Spring Musical, '66, '67; Men's Chorus, '67 (President).
National Honor Society

HIRAKIS, ROBERT WILLIAM — A Cappella, '67; Boys' Booster, '65, '66; Concert Band, '65, '66; Follies, '65, '66; Men's Choir, '67.

HIRAKIS, ELIZABETH MARGARET — A Cappella, '67; Dramatics, '66, '67; Fall Play, '67; Follies, '67; French Club, '66, '67; Future Teachers, '66, '67; Homecoming Committees, '67; Pep Club, '65, '66 (President), '67; Spanish Club, '65, '66 (Secretary), '67; Spring Musical, '66; Student Council, '67.

HOAG, BILL — Baseball, '65, '67; Boys' Booster Club, '67; Concert Band, '65, '66, '67; Follies, '65; Student Council, '65.

HOELSCHER, GREG DEAN—Boys' Booster Club, '66, '67 (Treasurer); Student Council, '67; Swimming, '65, '66, '67.

HOEXTER, NICK PAUL — Baseball, '65; Boys' Booster Club, '67; Debate, '66, '67; Forensics, '66, '67 (President); Student Council, '67.
National Honor Society

HOFFMAN, KATHY R. — Volunteens, '65, '66.

BOLLOWELL, CLIFFORD E.—Chess Club, '65; Basketball, '65; Boys' Booster Club, '66; Golf, '65; Hi-Y, '65; Latin Club, '65, '66; Lettermen's Club, '66; Math Club, '65, '66; Spanish Club, '65, '66, '67; Track, '65, '67; Wrestling, '65.

HOOKER, CAROL ANN—A Cappella, '65, '66; Homecoming Committee, '67 (Program Chairman); KEY Staff, '66; PAEAN Staff, '67 (Co-editor); Quill and Scroll, '66, '67; Student Council, '67.
National Honor Society

HOOPER, JOSEPH LAWRENCE—Concert Band, '65, '66; Cross Country, '66; Marching Band, '65, '66; Wrestling, '65, 66, '67.

HOOPER, ORA — Home Economics Club, '67; Junior Achievement, '67; Usher Club, '66, '67; Volunteens, '65, '66, '67.

HUGHES, FLOYD D. — Basketball, '65; Football, '65, '66, '67; Lettermen's Club, '67; Student Council, '65; Track, '65, '66, '67.

HUSTWICK, DAVID THOMAS — Baseball, '65; Orchestra, '65, '66.

HULL, STEVEN J. — Concert Band, '66, '67; Math Club, '66, '67; Orchestra, '66, '67; Spanish Club, '66, '67.
National Honor Society

## —I—

IDEN, SHARON KAY—Cereal Bowl Court '67; Cereal Bowl Top Ten, '67; Cheerleader, '65, '66, '67 ('67 Captain); French Club, '65, '66, '67; Future Teachers, '65, '66; Homecoming Committee, '67; Homecoming Court, '67; Homecoming Top Ten, '67; Latin Club, '66, '67 ('67 President); Pep Club, '65, '66, '67; Oklahoma, '66.
National Honor Society

## —J—

JACKSON, ARTHUR—A Cappella, '65, '66, '67; D.E.C.A., '66, '67; Dramatics Club, '67; Follies, '65; Men's Chorus, '67; Orchestra, '65; Spring Musical, '65, '66; Student Council, '65, '66, '67; Usher Club, '65.

JACKSON, GLORIA — Cereal Bowl Top Ten, '67; D.E.C.A., '66, '67; G.A.A., '65, '66; Homecoming Top Ten, '67; School Store, '65, '66.

JACOBS, LINDA—Concert Band, '66, '67; Dramatics Club, '67; Follies, '67; Future Teachers, '66, '67; Homecoming Committees, '67; Spanish Club, '66, '67 (Vice President); Symphony Band, '66, '67.

JENKINS, GARY—Tennis, '65, '67.

JENKINS, JERRY — Student Council, '66, '67; Swimming, '66; Tennis, '66; Wrestling, '65.

JENSEN, TERRY—A Cappella, '66; Follies, '66, '67; Homecoming Committees, '66, '67; Latin Club, '65, '66 (Secretary); Pep Club, '65, '66, '67; Tri-Hi-Y, '65. National Honor Society

JESSUP, KERRY — Dramatics Club, '67; Fall Play, '67; Projectionist, '65, '66, '67.

JODON, DONNA—Dramatics Club, '66, '67; (Assistant Secretary); Fall Play, '67; Follies, 67; G.A.A., '65, '66, '67; Homecoming Committees, '67; Pep Club, '66; Spring Musical, '66, '67; Student Council, '65, '66; Thespians, '67; Student Safety Committee, '67 (Historian); Junior Consensus, '66.

JOHNS, LINDA—Future Teachers, '66, '67; Home Economics Club, '67; Spanish Club, '66, '67.

JONES, CHARLES—Usher Club, '65, '66, '67 (President).

## —K—

KAY, DIANA — Dramatics Club, '65, '66, '67 (Vice President); Fall Play, '65, '66, '67; Follies, '65, '66, '67; Forensics, '66, '67; Orchestra, '65, '66; Spanish Club, '65, '66; Spring Musical, '65, '66; Thespians, '66, '67.

KELLEMS, GARY—Football '65.

KELLEY, PATRICK — D.E.C.A., '66, '67; Concert Band, '65, '66; Junior Achievement, '65, '66; Projectionist, '65, '66; Student Council, '65, '66, '67; Marching Band, '65, '66.

KEMERLING, DAVE—Boys' Booster Club, '65.

KEYSER, THOMAS—Follies, '65, '66, '67; Math Club, '65, '66; Projectionist, '65, '66; Marching Band, '65, '66, '67; Orchestra, '65.

KINSEY, PEGGY — French Club, '65, '66, '67; Future Teachers, '65, '66; Homecoming Committees, '67; Pep Club, '65.

KIRKPATRICK, KATHLEEN — Concert Band, '65, '66, '67; Dramatics Club, '65, '66, '67; Follies, '65, '66, '67; Future Teachers, '65; Orchestra, '67; Pep Club, '65, '66, '67; Spanish Club, '66, '67; Spring Musical, '65, '66; Student Council, '65, '66, '67; Junior Planning Commission, '66. National Honor Society

KITCHEN, FREDDIE—Basketball, '65, '66, '67; Football, '65, '66, '67 (Co-Captain); Latin Club, '67.

KLINE, GERRY — A Cappella, '65, '66; Baseball, '66; Dramatics Club, '66.

KLUNDT, CYNTHIA—G.A.A., '65, '66, '67.

KNOWLES, DONNA—Usher Club, '65.

KNOWLES, GLENA—Junior Achievement, '65; Main Office Assistant, '65; Pep Club, '65, '66; Treble Choir, '65; Volunteens, '65.

KNOX, ROCHESTER — A Cappella, '65; Boys' Booster Club, '66; Boys' State, '66; Dramatics Club, '65; Follies, '66.

KOSTRZEWSKI, BRIDGET — Forensics, '65; Future Teachers, '65, '66; G.A.A., '65, '66; Junior Achievement, '65, '66, '67 (Secretary).

KOTELES, LEE—A Cappella, '67; Concert Band, '65, '66; Follies, '65, '66; Latin Club, '65, '66 (Treasurer); Math Club, '65, '66 (Treasurer); Men's Chorus, '67; Marching Band, 65, '66. National Honor Society

KRAFT, RANDI — French Club, '65, '66; Future Teachers, '65, '66; Guard Club, '66, '67; Homecoming Committees, '67 (Committee Chairman); PAEAN Staff, '67; Pep Club, '65, '66, '67; Student Council, '66; Tri-Hi-Y, '65. National Honor Society

## —L—

LAKE, SHARON — Home Economics Club, '65; Main Office Assistant, '66, '67; Pep Club, '65.

LANCASTER, FRED—D.E.C.A., '67.

LAZAROV, MIKE — Cross Country, '65; Student Council, '65, '66.

LEAVELL, DEBORAH — Junior Achievement, '65, '66; Main Office Assistant, '66, '67; Volunteens, '67; Medical Career's Club, '67.

LEENHOUTS, KRISTIN—Home Economics Club, '66, '67 (President); Library Assistant, '65; Usher Club, '65, '66.

LESLEY, MARION—G.A.A., '65, '66; Home Economics Club, '66; Pep Club; Volunteens, '65, '66.

LEVY, MICHAEL—Boys' Booster, '66, '67; Debate, '65; Forensics, '65; Latin Club, '65, '66; Tennis, '66, '67; National Forensics League, '65; Junior Classical League, '66.

LEWIS, CHARLES — Dramatics Club, '67; French Club, '67.

LEWIS, KIRK — Junior Achievement, '66; Wrestling Team, '65, '66, '67 (Captain).

LIST, CHUCK—Optimist Youth Appreciation Week Representative, '67. National Honor Society

LITTLE, NATHA — Dramatics Club, '67; Spanish Club, '67; Treble Choir, '65.

LOCKMILLER, JIM—D.E.C.A., '65; Dramatics Club, '65, '66, '67; Fall Play, '66, '67; Forensics, '66; Junior Achievement, '65; Projectionist, '65.

LOGAN, ROBERT—Follies, '66; Orchestra, '66, '67; Student Council, '67; Marching Band, '65, '66, '67.

LOGGANS, BRAD — Boys' Booster Club, '66 (Sergeant-at-Arms); Football, '65, '66, '67; Latin Club, '65; Lettermen's Club, '66, '67; Track, '65, '66. National Honor Society

LOOPER, STELLA—Main Office Assistant, '66; Pep Club, '65, '66; Spring Musical, '65; Tri-Hi-Y, '65.

LOSEY, TERRY—Dramatics Club, '65, '66, '67; Fall Play, '65; Follies, '67; Future Teachers, '65, '66, '67; Homecoming Committees, '67; Latin Club, '66, '67; Pep Club, '67; Spring Musical, '66. National Honor Society

LOVE, DONNA—G.A.A., '65, '66; Volunteens, '66.

LOWER, MARTHA — G. A. A., '65, '67; Treble Choir, '65.

LUTZ, CYRUS — A Cappella '65, '66, '67; Follies, '65, '66, '67; Interlochen Scholarship, '66; Math Club, '67; Spring Musical, '66, '67; Track, '66; Olivet College Scholarship, '65, '66. National Honor Society

LYLE, LINDA—Treble Choir, '66, '67.

LYMAN, CONNIE—Cereal Bowl Court, '67; Cereal Bowl Top Ten, '67; Dramatics Club, '65, '66, '67; Follies, '65, '66, '67; French Club, '66; Guard Club, '66; Homecoming Committees, '67; Homecoming Top Ten, '67; Junior Achievement, '65; Pep Club, '65, '66, '67; Spring Musical, '66; Student Council, '65, '66, '67; Tri-Hi-Y, '65, '66, '67.

## —M—

MacDONALD, JOHN—Basketball, '65, '66; Cross Country, '65, '66, '67 (Captain); Track, '65, '66, '67. National Honor Society

MALCUIT, CHARLES — Assistant Drum Major, '66; Concert Band, '65, '66, '67; Drum Major, '67; Follies, '65, '66, '67; Men's Chorus, '67; Spring Musical, '65, '66; Student Council, '65; Symphony Band '66 (Secretary).

MANN, EDMON—Boys' Booster Club, '67; Cross Country, '65; Football, '66; Junior Achievement, '66.

MARSH, MICHAEL — Boys' Booster Club, '67 (Sergeant-at-Arms); Tennis, '66, '67; Track, '65.

MARSH, VIRGINIA—Dramatics Club, '67.

MARTIN, SHEILA—G.A.A., '65; Pep Club, '65.

MARTIN, TAMMY—D.E.C.A., '65, '66; Art Club, '67.

MARTINEZ, FLORINDA—Future Teachers, '66, '67; G.A.A., '65, '66, '67; Homecoming Committees, '67; Math Club, '66, '67; Pet Club, '65, '66, '67; Spanish Club, '65, '66, '67. National Honor Society

MAURER, JOHN—Swimming, '65, '66, '67.

MAY, JEAN — D.E.C.A., '66, '67; Junior Achievement, '66; Library Assistant, '65; Main Office Assistant, '67; School Store, '67; Usher Club, '65; Volunteens, '66, '67.

McCANN, PATRICK — Football, '65, '66, '67; Latin Club, '66; Lettermen's Club, '66, '67.

McLEOD, BOB—Lettermen's Club, '66, '67; Tennis, '66, '67.

McCORMICK, HELEN — KEY Staff, '67; Pep Club, '65, '66; Spanish Club, '65, '66. National Honor Society

McGEE, ANTHONY—Football, '65, '66, '67; Track, '65, '66.

McMANNIS, SANDY—Dramatics Club, '67; French Club, '65, '66, '67; G.A.A., '65; Homecoming Committees, '67; KEY Staff, '66; Pep Club, '65, '66, '67; Spring Musical, '67; Tri-Hi-Y, '67; Volunteens, '66.

McQUISTON, JAMES—Boys' Booster Club, '66, '67; Boys' State, '66; Debate, '65; Follies, '67; Guard Club, '66, '67; Math Club, '66; Student Council, '66, '67 (Parliamentarian '67); Swimming, '65, '66, '67 (Co-Captain). National Honor Society

MENCHL, MARGARET — Dramatics Club, '65, '66, '67; Follies, '65; Guard Club, '66, '67; Home Economics Club, '65, '66, '67; Pep Club, '65, '66, '67 (Vice President); Senior Class Officer, '67 (Vice President); Spanish Club, '65, '66, '67; Student Council, '65, '66; Treble Choir, '65, '66.

MERNAUGH, SUSAN—KEY Staff, '66, '67; Latin Club, '66; PAEAN Staff, '67; Pep Club, '65; Quill and Scroll, '67.

MILES, EILENE — Dramatics Club, '66; Future Teachers, '66, '67; Homecoming Committees, '67; KEY Staff, '66, '67 (Managing Editor); PAEAN Staff, '66; Quill and Scroll, '66, '67; Spanish Club, '65, '66, '67; Usher Club, '65. National Honor Society

MILLER, DENNIS — Baseball Team, '67; Concert Band, '65, '66.

MILLER, FREDA — French Club, '65; G.A.A., '65, '66; Junior Achievement, '65; Pep Club, '65, '66.

MILLER, HAROLD — D.E.C.A., '66, '67 (President); School Store (Assistant Manager).

MILLER, MIKE—Baseball, '65, '66, '67.

MITCHELL, CALVIN — A Cappella, '67; Baseball, '65; Basketball, '65, '66 (Manager); Boys' State, '66; Follies, '67; Football, '65; Junior Achievement, '65, '66, '67 (President); Men's Chorus, '67.

MITCHELL, JOHN — Baseball, '66, '67; Junior Achievement, '65.

MONTGOMERY, JANET — Homecoming Committees, '65; Tri-Hi-Y, '66.

MOODY, EDWIN — Cross Country, '65; Swimming, '65.

MORROW, WILLIAM — Chess Club, '66; Commercial Club, '65; Library Assistant, '65; Projectionist, '65; Tennis, '65; Wrestling, '65.

MOSS, JESSICA—G.A.A., '65.

MOSS, KATHY—Forensics, '65; Pep Club, '65, '66; Spanish Club, '65, '66; Student Council, '65, '66, '67; Tri-Hi-Y, '65; Art Club, '66, '67; Junior Consensus, '66; Student Safety Commission, '66, '67.

MOUCOULIS, BASIL—Boys' Booster Club, '66, '67; Golf, '65, '67; Hi-Y, '65, '66; Lettermen's Club, '65; Math Club, '65, '66, '67 (Vice President); Representative to State Safety Commission, '67.
National Honor Society

MURRIE, DERAL—Debate, '67; Forensics, '67; Junior Achievement, '65.

MYERS, MARY—Concert Band, '65; Follies, '66; Symphony Band, '66, '67.

## —N—

NAPIER, LINDA—G.A.A., '66.
National Honor Society

NARMORE, JO ANN—Volunteens, '66.

NELSON, CASANDRA — Home Economics Club, '66; Junior Achievement, '65; Pep Club, '65; Volunteens, '66.

NELSON, JOHN—Chess Club, '65; Concert Band, '65, '66, '67; Follies, '65, '66, '67; Math Club, '65, '66, '67; Men's Chorus, '65, '66, '67; Marching Band, '65, '66, '67.
National Honor Society

NEWBERT, LINDA—French Club, '67; Art Club, '67.

NICCUM, LAWRENCE — Latin Club, '66; Student Council, '65; Usher Club, '65, '66, '67.

NEILSEN, JIM—Debate, '65; Forensics, '66, '67.

NOBLE, FRANCES—French Club, '67.

NOFS, JIM—Boys' Booster Club, '67; Cross Country, '66; Debate, '65; Usher Club, '65, '66; Wrestling, '65.
National Honor Society

NORBERG, VICTORIA ANNE — National Honor Society.
National Honor Society

NORMAN, GARY—Golf Team, '65, '66, '67.

NORROD, NOEL TERRY—
National Honor Society

NOSKER, KAY—Dramatics Club, '67; Fall Play, '67; Junior Achievement, '65; Tri-Hi-Y, '65.

NOVERR, SUSAN E. — Follies, '66, '67; French Club, '66; Pep Club, '65; Student Council, '65, '66; Tri-Hi-Y, '66, '67.

## —O—

OCHOA, MARY—G.A.A., '65; Volunteens, '66, '67.

O'CONNELL, KATHLEEN — Dramatics Club, '67; Fall Play, '67; Pep Club, '66, '67; Spring Musical, '67; Tri-Hi-Y, '67.

O'CONNELL, PETE — Boys' Booster Club, '66, '67; Math Club, '66; Swimming, '65, '66, '67.

OGELSBY, JULIE — Cheerleader, '65, '67; Dramatics Club, '66; Follies, '66; French Club, '66, '67; Homecoming Committees, '65, '66, '67; PAEAN Staff, '67; Pep Club, '65, '66; Spanish Club, '65, '66; Spring Musical, '66; Student Council, '65, 66; Junior Consensus, '66.
National Honor Society

OLMSTEAD, JEFF — Follies, '67; Track, '65, '66, '67.
National Honor Society

OWEN, CYNTHIA—Dramatics Club, '65; French Club, '66; Homecoming Committees, '65; KEY Staff, '65; PAEAN Staff, '66, '67; Pep Club, '65, '66.

OWEN, KATHLEEN — A Cappella, '66; Cheerleader, '65, '66; Future Teachers, '65, '66, '67; Junior Class Officer, '66; KEY Staff, '66, '67 (Business Manager); PAEAN Staff, '66; Pep Club, '65, '67; Quill and Scroll, '66, '67; Spanish Club, '66, '67; Spring Musical, '67; Student Council, '65, '67; Treble Choir, '65; Tri-Hi-Y, '66, '67 (Chaplain); Vocational Office Assistant, '66; Junior Consensus, '66; Snowball Committee, '66, '67 (Chairman).

## —P—

PATON, MICHAEL — Baseball, '65; Boys' Booster Club, '67; Concert Band, '65, '66; Marching Band, '65, '66.

PEJAKOVICH, MARTHA—Junior Achievement, '65, '66, '67 (Secretary); School Store, '66, '67; D.E.C.A., '66, '67 (Secretary).

PERRY, JANICE — Homecoming Committees, '65; PAEAN Staff, '67; Pep Club, '65; Quill and Scroll, '66, '67; Spanish Club, '65.
National Honor Society

PERRY, SONJA — G.A.A., '65, '66, '67; Junior Achievement, '65, '66; Pep Club, '65; Student Council, '65; Treble Choir, '65, '67; Volunteens, '66.

PETTS, DIANA—A Cappella, '65, '66, '67; Future Teachers, '65; Junior Achievement, '65; Treble Choir, '66.

PHILLIPS, JO ANN—D.E.C.A., '66, '67.

PHILLIPS, YVONNE—Dramatics Club, '66, '67; French Club, '65, '66, '67; Future Teachers, '66, '67; Home Economics, Club, '65, '66, '67 (Treasurer '65).
National Honor Society

PICKETT, RICHARD — Student Council, '65.

PIERCE, GEORGE—Concert Band, '65, '66, '67; Wrestling, '65.

PLANE, MONICA — Dramatics Club '66; French Club, '66, '67; PAEAN Staff, '66.

PONITZ, JOHN — Baseball, '65, '66, '67; Concert Band, '65; Latin Club, '65, '66; Lettermen's Club, '67; Math Club, '66; Student Council, '65, '66.
National Honor Society

POPE, MARY—Future Teachers, '65; Pep Club, '65, '66, '67; Spanish Club, '65, '66, '67; Health Careers Club, '67.
National Honor Society

POST, NINA—Pep Club, '65; Tri-Hi-Y, '65.

POSTMA, JAMES — Boys' Booster Club, '66, '67; Boys' State, '66; Cross Country, '66; Latin Club, '65; Swimming, '65, '67.

PORTER, V. CAROL—Concert Band, '65; Follies, '66, '67; G.A.A., '65; Homecoming Committees, '66; Majorette, '65, '67; Symphonic Band, '66.
National Honor Society

PORTER, MELVIN—Student Council, '66, '67; Swimming, '65.
National Honor Society

PRATHER, LINDA—A Cappella, '66, '67; Dramatics Club, '66; G.A.A., '65; Student Council, '67; Treble Choir, '65.
National Honor Society

PRIEST, GARY — Baseball, '65; Boys' Booster Club, '67; Concert Band, '65, '66; Student Council, '65.

## —Q—

QUADA, CHRISTINA — Dramatics Club, '66; Follies, '66, '67; French Club, '66, '67; Future Teachers, '65; Home Economics Club, '67; Homecoming Committees, '67; Latin Club, '65, '66, '67 ('65 Vice President - '66 President); Pep Club, '65, '66, '67; Health Careers, '67.

## —R—

RAMOS, JO ANN — Dramatics Club, '65, '66, '67; Fall Play, '65, '66, '67; Junior Achievement, '65, '66, KEY Staff, '66, '67, Exchange Editor; PAEAN Staff, '66, '67; Quill and Scroll, '66, '67; Spanish Club, '67; Spring Musical, '66.

RASMARK, BARBRO ELEONORA — A Cappella '67; Art Club, '66; Choir, '65, '66; Class Officer, '65, '66; Pep Club, '67.

REESE, ANDREW LOREN—Art Club, '67 (Treasurer); Dramatics Club, '65, '66, '67; Follies, '66, '67; Homecoming Committee, '67; Men's Chorus, '67; Senior Class Officer, '67, (Senior Board); Spanish Club, '65, '66, '67 (President); Spring Musical, '65, '66, '67; Thespians, '67.

REGNER, MATT HENRY — Boys' Booster Club, '67; Debate, '65; Football, '65, '66, '67; Homecoming Committee, '65; Lettermen's Club, '65, '66, '67 (Treasurer); Pep Club, '66; Track, '65, '66, '67; Wrestling, '66.

REYNOLDS, MARGARET SUE — Cereal Bowl Court, '67; Cereal Bowl Queen, '67; Cereal Bowl Top Ten, '67; French Club, '66, '67; G.A.A., '65; Guard Club, '66, '67; Homecoming Committee, '67 (Refreshments Chairman); Homecoming Court, '67; Homecoming Top Ten, '67; Latin Club, '65; PAEAN Staff, '67; Pep Club, '65, '66, '67; Sophomore Class Officer, '65 (Secretary);.
National Honor Society

RHEYNARD, BARBARA LYNN — Pep Club, '67; Treble Choir, '67.
National Honor Society

RICE, MARCIA DEANNE — G.A.A., '65; Main Office Assistant, '66; Pep Club, '65, '66; Student Council, '66.

RICHMAN, BARBARA SUE — Dramatics Club, '66; Follies, '66; Homecoming Committees, '67; Majorette, '66, '67 (Alternate); Pep Club, '65, '66, '67; Student Council, '67; Tri-Hi-Y, '65.

ROBERTS, CAROL J. — Junior Achievement, '65; Volunteens, '66.

ROBINSON, JOHN—Baseball, '65; Basketball, '65, '66; Football, '65, '66, '67; Junior Achievement, '65; Men's Chorus, '67.

ROSA, MICHAEL RAY — Boys' Booster Club, '67; Concert Band, '65, '66, '67; Fall Play, '66; Follies, '65, '66, '67; Men's Chorus, '67; Spring Musical, '65, '66, '67; Swimming, '65.

ROSE, DEBORAH GENE—Future Teachers, '66, '67 (Historian, Parliamentarian); G.A.A., '66; Home Economics Club, '67 (Secretary); Spanish Club, '65, '66; Usher Club, '65.
National Honor Society

ROSE, JOYCE ANN—Cereal Bowl Top Ten, '67; D.A.R. Good Citizen, '67; French Club, '66, '67; G.A.A., '65; Homecoming Top Ten, '67; Homecoming Committee, '67; Junior Class Officer, '66 (Vice-President); Pep Club, '65, '66, '67; Student Council, '67; Tri-Hi-Y, '65.
National Honor Society

ROZELL, DONALD R. — American Red Cross, '66, '67; St. Philip Basketball, '65; Football, '65, '66; Junior Achievement, '65, '66; Men's Chorus, '65, '66; Track, '65.

RUDOLPH, GORDON RAY—Baseball, '66, '67.

RUSH, MARILYN R. — Cheerleader, '65; Pep Club, '65.
National Honor Society

## —S—

SAILOR, BRYAN ROGER — Football, '65, '66, '67.

SAMS, CRAIG—Boys' State, '66; Dramatics, '66; French Club, '65, '66; Student Council, '66.

SANDOVALE, LINDA SUSAN — French Club, '67; Pep Club, '67.

SANFORD, TOM E.—Concert Band, '65, '66, '67; Junior Achievement, '65; Marching Band, '65, '66, '67.

SANGER, HAROLD THEODORE—Spanish Club, '65.
National Honor Society

SAWYER, MILDVERTA—G.A.A., '65, '66; Pep Club, '65; Treble Choir, '65.

SCHRIMER, GARY G. — Baseball, '65; Swimming, '65, '66.

SCHROCK, NORMA KAY—Future Teachers, '65; Spanish Club, '65, '66; Usher Club, '66, '67.
National Honor Society

SCOTT, SUSAN—Dramatics Club, '66; Fall Play, '66; Follies, '67; French Club, '66, '67; Homecoming Committee '67 (Chairman of Stadium Decorations); Pep Club, '65, '66, '67; Spring Musical, '66; Tri-Hi-Y, '65.
National Honor Society

SEIBERT, JULIE ANN—French Club, '65, '66 (Vice-President); Future Teachers, '65, '66; Home Economics Club, '67; Homecoming Committee, '67; Pep Club, '65, '66, '67; Student Council, '65; Tri-Hi-Y, '65, '66.

SELBY, DENNIS LEE — Student Council, '65.

SETTLE, YOLANDA—G.A.A., '65; Home Economics Club, '66; Junior Achievement, '66; Volunteens, '65, '66, '67 (Assistant Supervisor).

SHAFER, NANCY KAY — Art Club, '67 (Vice - President); Chess Club, '66; Dramatics Club, '67; Follies, '65, '67; Orchestra, '65; Spanish Club, '65, '66.

SHAFFER, JANE ELLEN — Cereal Bowl Top Ten, '67; Cheerleader, '65, '66; French Club, '67; Guard Club, '66, '67; KEY Staff, '65; Pep Club, '65, '66; Snow Ball Committee, '65.
National Honor Society

SHANE, FRED JOHN—Basketball, '65, '66.

SHARPSTEEN, GARY NELSON—Baseball, '65, '67; Commercial Club, '66, '67; Debate, '65; Junior Achievement, '65, '66.

SHERLIN, BILL—Student Council, '65, '67.

SIMMONS, BRENT ELLIOT—Debate, '65, '66, '67; Forensics, '65, '66, '67; Junior Achievement, '65; Junior Planning Commission, '66; Optimist Youth Appreciation Week Representative, '67 (Director of Urban Renewal); Student Council, '65, '66, '67 (President).
National Honor Society

SHERROD, ORVILLE WALTER — Art Club, '66; Baseball, '65, '67; Football, '65, '66, '67; Junior Achievement, '65; Lettermen's Club, '66, '67.

SHIPLEY, JUDY ANN—Pep Club, '65, '66, '67; Tri-Hi-Y, '65, '66.

SMITH, BRENDA LOUISE — A Cappella, '65, '66, '67 (Secretary); Dramatics Club, '65, '66, '67; Follies, '65, '66, '67; French Club, '66, '67 (Secretary); Homecoming Committees, '67; Interlochen Scholarship, '66; Madrigals, '66, '67; Pep Club, '65; Pop's Chorale, '66, '67; Spring Musical, '65, '66.

SMITH, CYNTHIA LOUISE—A Cappella, '66, '67; Home Economics Club, '67; Treble Choir, '65.

SMITH, JEFFERY LYNN—Fall Play, '67; Tennis, '65, '66, '67.

SMITH, KAYE—Vocational Office Assistant, '66.

SMITH, MARION—D.E.C.A., '66, '67 (President, Treasurer); School Store, '66, '67 (Assistant Manager); Vocational Office Assistant, '67.

SMITH, PATRICIA LEE—Children's Play, '67; Counselor Office Assistant, '66; Forensics, '65; French Club, '65, '66; Pep Club, '65, '66.

SMITH, SANDRA KAY — D.E.C.A., '66; Counselor's Office Assistant, '67.

SOLEM, SUSIE MARIE—A Cappella, '66, '67; Children's Play, '66; D.E.C.A., '65; Dramatics Club, '66; Junior Achievement, '67 (President).

SOVERN, ALICE MAE—City Junior Planning Commission, '66; D.E.C.A., '65, '66; Dramatics Club, '65, '66, '67 (Secretary); Fall Play, '67; Follies, '67; Future Teachers, '65, '66; Homecoming Committees, '65, '66, '67; Junior Consensus, '66; Optimist Youth Appreciation Week Representative, '67; Pep Club, '65, '66, '67; Spring Musical, '66; Student Council, '65, '66, '67; Thespians, '66; Tri-Hi-Y, '65, '66, '67.

SPIRES, TRESA ANN — Home Economics Club, '67.

SPRAGUE, WILLIAM ROBERT — Boys' State, '66; Debate, '65; Fall Play, '67; Forensics, '65, '66; Math Club, '65, '66, '67 (President); Optimist Youth Appreciation Week Representative, '67; Tennis, '67.
National Honor Society

SQUIRES, BARBARA ANN — G.A.A., '65, '66; Future Teachers, '65, '66, '67; Guard Club, '66, '67; Homecoming Committee, '67; Latin Club, '66, '67; Pep Club, '65, '66, '67.

STAUP, RANDY L. — Boys' Booster, '67; Projectionist, '65; Student Council, '67.

STEFFEE, ANN — French Club, '65, '66; Pep Club, '66.

STEELE, PATRICIA H.—Dramatics Club, '65, '66, '67; Fall Play, '67; Follies, '67; Future Teachers, '65, '66; Homecoming Committees, '66, '67; Pep Club, '65, '66, '67; Tri-Hi-Y, '67.

STEPHENS, JIM C.—Football, '65.

STEPHENSON, JACKIE — D.E.C.A., '66, '67; G.A.A., '65, '66; School Store, '66, '67; Treble Choir, '65, '66.

STOCKEN, SUSAN KAY—A Cappella, '65, '66, '67 (Treasurer); Assistant Frisky, '66; Follies, '65, '66, '67; French Club, '66; Homecoming Committees, '65, '67 (Dance Decoration Chairman); Madrigals, '66, '67; Math Club, '66; Pep Club, '65, '66; Pop's Chorale, '66, '67; Spring Musical, '65, '66.
National Honor Society

STOKES, MARY ELLEN—Pep Club, '65; '66; Tri-Hi-Y, '65, '66.
National Honor Society

STONE, CLAUDIA MARIE — A Cappella, '67; Follies, '67; French Club, '66, '67; Future Teachers, '66; Latin Club, '65; Pep Club, '65, '67; Spring Musical, '66.
National Honor Society

STONE, MONICA SUE — Dramatics Club, '66, '67; Future Teachers, '66; Spanish Club, '66, '67.
National Honor Society

STRAVERS, DAVID E.—Debate, '65, '66, '67 (Captain); Forensics, '65, '66, '67; Homecoming Assembly, '67 (Emcee); Math Club, '66 (Vice-President); Michigan Math Prize Competition Finalist, '67; National Merit Finalist, '67; Optimist Youth Appreciation Week Representative, '67; Student Council, '67.
National Honor Society

STROWBRIDGE, SHARON L. — A Cappella, '66; Pep Club, '65; Tri-Hi-Y, '65.

SUTTLES, PATRICIA L.—Volunteens, '65.

SWAFFORD, DONNA J.—Usher Club, '66.

SWAIN, CHARLES D.—D.E.C.A., '66, '67; Cross Country, '65, '66, '67; Lettermen's Club, '65, '66, '67; Track, '65, '66, '67.

SWAUGER, SALLY L. — Dramatics Club, '66; Latin Club, '65, '66; Pep Club, '65, '66, '67.

## —T—

TABIADON, BONNIE JoANN — Battle Creek Health Club, '67; D.E.C.A., '65; Dramatics Club, '65, '66; Girl's Swimming Team, '66; Junior Achievement, '66; Latin Club, '66, '67 (Secretary); PAEAN Staff, '67; Pep Club, '65; School Store, '65; Spring Musical, '66, '67; Usher Club, '65.

TAYLOR, BARBARA JEAN — D.E.C.A., '66, '67; G.A.A. Track, '66; Volunteens, '66.

TAYLOR, GORDON BRIAN—Boys' Booster Club, '66, '67; Football, '65, '66, '67; Lettermen's Club, '66, '67; Wrestling, '65, '66.

TERRELL, JANET ELAINE—A Cappella, '67; Dramatics Club, '66, '67; Follies, '67; Pep Club, '65; Spring Musical, '66; Thespians, '67; Tri-Hi-Y, '67.

TESSMAN, JANICE K. — A Cappella, '66; Dramtics Club, '65; Fall Play, '65; G.A.A., '67; Home Economics Club, '67 (Vice-President); Treble Choir, '65; Counselor's Office Assistant, '65, '66, '67.

THOMAS, LETITIA PANELLE—Fall Play, '67; Follies, '65, '66, '67; French Club, '67; G.A.A., '65; Orchestra, '65, '66, '67; Spring Musical, '67; Volunteens, '67.

THOMPSON, ELLEN JO—Home Economics Club, '66; Treble Choir, '67.

THOMPSON, LINDA KAY — A Cappella, '67; Dramatics Club, '66; G.A.A., '65; Treble Choir, '66.

THOMPSON, SHARON ANN—Counselor's Office Assistant, '66; Treble Choir, '65; Usher Club, '65; Volunteens, '65.

TOBIAS, VALARIE JO — Dramatics Club, '67; Fall Play, '67; G.A.A., '65, '66, '67 (Secretary '66, Vice - President '67); Guard Club, '67; Latin Club, '65, '66; Pep Club, '65, '66; Children's Play, '67.

TOBIN, LINDA KAY—Pep Club, '65, '66, '67; Tri-Hi-Y, '65.

TODD, GLADYS RUTH — Volunteens, '65, '66.

TOMLINSON, THOMAS DEAN—Baseball, '66, '67; Boys' Booster Club, '65, '66, '67; Football, '65, '66, '67; Lettermen's Club, '67.

TRAVIS, RICHARD CHARLES—Baseball, '66, '67; Boys' Booster Club, '66, '67; Football, '65; Hi-Y, '66, '67.

TUMANIS, SUE K.—Debate, '65, '66; Follies, '67; Forensics, '65, '66; French Club, '65; Future Teachers, '65, '66, '67 (President); KEY Staff, '65, '66, '67; Quill and Scroll, '67; Student Council, '65.

TUTTLE, GARY A. — Tennis, '65, '66, '67 (Manager '65).

TYLER, RICHARD D.—Boys' Booster Club, '67; Concert Band, '67; Junior Achievement, '65; KEY Staff, '65, '66, '67; PAEAN Staff, '67; Quill and Scroll, '66, '67.

TYSON, CHRISTINE—Latin Club, '65, '66; Pep Club, '65; Student Council, '65, '66, '67 (Recording Secretary).

## —V—

VAN DEVEN, SUSAN LINDA—Main Office Assistant, '66; Student Council, '65; Counselor's Office Assistant, '66.
National Honor Society

VAN DONGEN, KATHLEEN RAE — Dramatics Club, '67; Fall Play, '67; Future Teachers, '65.

VAUGHN, BETTY JEAN — D.E.C.A., '66, '67; Treble Choir, '65.

VOUGHT, DONALD DAVID — Baseball, '65; French Club, '65, '66.

## —W—

WAGGONER, CHRISTINE LYNN—French Club, '65, '66; Usher Club, '66, '67.

WALKER, MARIAN DOROTHY — Pep Club, '65.

WALLS, ELLA BEATRICE — Interlochen Scholarship, '65; Treble Choir, '65, '67.

WALTERSPAUGH, MARY L.—Dramatics Club, '67; Fall Play, '67; Volunteens, '66

WARD, MARJORIE L. — A Cappella, '66; Dramatics Club, '65, '67; G.A.A., '65; Junior Achievement, '65, '66 (Assistant Treasurer); Latin Club, '66, '67 (Treasurer); Treble Choir, '65; Volunteens, '67.
National Honor Society

WARREN, BRUCE LOUIS—Weight Lifting, '65, '66; Junior Achievment, '65.

WARREN, KEN WAYNE — Boys' Booster Club, 66, 67; Chess Club, '65; Debate, '65; Usher Club, '66.

WATERS, JAN A.—Future Teachers, '65, '66; G.A.A., '65; Homecoming Committees, '65, '67; Latin Club, '65, '66; Pep Club, '65, '66, '67.
National Honor Society

WATSON, KERRY LEE—Chess Club, '65; Math Club, '65, '66, '67; Spanish Club, '65; Tennis, '66, '67; Wrestling, '65.
National Honor Society

WATSON, MARGUERITE — French Club, '66; Future Teachers, '66; G.A.A., '65, '66; Girls Basketball, '65; Home Economics Club, '67 (Treasurer); Junior Achievement, '65, '66; Projectionist, '65; Student Council, '65.

WEAVER, KATHRYN ELAINE — Dramatics Club, '66; Follies, '65, '66; Homecoming Committee, '67; Latin Club, '66, '67; Orchestra, '65; Pep Club, '66, '67; Spanish Club, '67; Spring Musical.

WEBB, SHIRLEY—Treble Choir

WEEDER, GREGORY DUANE — Boys' Booster Club, '66, '67; Football, '65, '67; Hi-Y, '65, '66; Lettermen's Club, '66; Math Club, '65, '66; Wrestling, '65, '66, '67.
National Honor Society

WEENINK, JIM BRIAN — Boys' Booster Club, '66, '67 (Chaplain).

WEMMER, DOUGLAS ALBERT — Guard Club, '66, '67; Junior Class President, '66; Junior Consensus, '66; Latin Club, 65; Math Club (President), '65, '66; Senior Class Treasurer, '67; Student Council, '65, '66; Swimming, '65, '66.
National Honor Society

WESNER, JOHN MICHAEL — Dramatics Club, '67; Fall Play, '67; Student Council, '65.

WESTERMAN, JANET M. — G.A.A., '65; Guard Club, '66, '67; Homecoming Committee, '67; Latin Club, '66; Mach Club, '66, '67; Optimist Youth Appreciation Week Representative, '67; Pep Club, '65, '66, '67.
National Honor Society

WHITE, PATRICIA JEANNE—Dramatics Club, '65, '66, '67; Follies, '65, '66, '67 (Production Staff); Future Teachers, '65, '66, '67; Orchestra, '65, '66 (Vice-President), '67 (President); Spanish Club, '66, '67.
National Honor Society

WHITE, REGINALD BURNARD — Golf, '66.

WHITMORE, VICKI LYNN — A Cappella, '66; Dramatics Club, '65, '66, '67; Exchange Student, '66; Follies, '66, '67 (Production Staff); French Club, '65, '66, '67; Future Teachers, '65, '66, '67; Guard Club, '66, '67; Homecoming Committees, '65, '66, '67; KEY Staff, '66; Math Club, '66; Optimist Youth Appreciation Week Representative, '67 (City Commissioner); PAEAN Staff, '66, '67 (Co-Editor); Pep Club, '65, '67 (Committee Chairman); Quill and Scroll, '66, '67; Spring Musical, '65, '66, '67; Student Council, '65, '66, '67; Tri-Hi-Y, '65.
National Honor Society

WILBUR, BETTY JEAN — French Club, '65; G.A.A., '65; Pep Club, '65; Student Council, '67.

WILCOX, DONNA LEIGH — Counselor's Office Assistant, '66, '67; Health Careers Club, '67; Volunteens, '67.

WILKEY, SHARON LEANNE—Dramatic Club, '65, '66; Future Teachers, '66, '6 (Treasurer); KEY Staff, '66, '67 (Man aging Editor); PAEAN Staff, '66; Quil and Scroll, '66, '67; Spanish Club, '65 '66, '67; Student Council, '67.

WILLBUR, MARILYN LEE — Dramatics '66.

WILLBUR, MICHAEL CHARLES — Li brary Assistant, '65, '66, '67; Sprin Musical, '66.

WILLIAMS, CHARLES RAFT — A Cappella, '65; Baseball, '65, '67; Basketball, '65; Math Club, '65, '66.

WILLIAMS, EDVENT GRINNELL—Baseball, '65; Chess Club, '65; Optimist Youth Appreciation Week Representative, '67.

WILLIAMS, KAREN—D.E.C.A., '66; Home Ecomics Club, '65, '66, '67; G.A.A., '65, '66, '67; Volunteens, '65, '66, '67.

WILLIAMS, JUDITH ANN — G.A.A., '65; Homecoming Committee, '67; Pep Club, '65.

WILLIAMS, JUNIOUS—Debate, '65; Forensics, '65, '66; Optimist Youth Appreciation Week Representative, '67; Student Council, '67.

WILSON, LOIS JEAN—Counselor's Office Assistant, '65; G.A.A., '65, '66, '67; Latin Club, '66.

WISEMAN, MARIE ELLEN—D.E.C.A., '65, '66; Dramatics Club, '66, '67; Fall Play, '66, '67; Pep Club, '65, '66, '67; Spring Musical, '66.
National Honor Society

WONDERGEM, CYNTHIA ANN — Tri-Hi-Y, '66, '67.

WOODSIDE, BRENDA RUTH — Junior Achievement, '65; Usher Club, '67.

## —Y—

YOUNG, RICHARD EUGENE—Swimming, '65, '66.

YOUNGS, JOHN R. — Boys' Booster Club, '67.

# ADVERTISING UNITES

# SCHOOL, COMMUNITY

Congratulations to

THE GREAT CLASS OF "67"

from the

"Number One In The State"

# Ye Olde School Store

HAROLD MILLER . . . MANAGER

MARION SMITH . . . ASSISTANT MANAGER

Senior Sales Personnel . Judy Canfield, Linda Crawford, Martha Pejakovich, Harriet Goddard, Jean May.

ADVISERS

DON C. CLARK, JIM GRAVES, VERA JEFFERS

The Personnel of YE OLDE SCHOOL STORE are selected from the Distributive Education Program of Battle Creek Central High School. These students are active members of Battle Creek Central Chapter of The Distributive Education Clubs of America . . . For the Second Year in a row selected THE MICHIGAN CHAPTER OF THE YEAR.

# Memories of a Joyous 1966 Christmas Season

From

the Managements and Personnel

of

# Ye Olde School Store

The store is managed and operated by the Battle Creek Central Chapter of DECA — Distributive Education Clubs of America.

Carol Hamp

Sandi Hardman

Kathy McCrossen

TO THE CLASS OF '67

The Battle Creek Central Alumni of '66, who are currently employed at Michigan Bell, extend their congratulations and best wishes.

Why don't you follow their example and investigate employment opportunities at

MICHIGAN BELL TELEPHONE CO.

84 E. Michigan Avenue

An Equal Opportunity Employer

Barbara McDonald

Sylvia Richardson

Joyce Rogers

Congratulations
**PRESTON**
**Shoes**

7 East Michigan
Downtown Lakeview

**BAKER BROS.**
**CLEANERS**

314 Emmett Street

WO 8-8138 and WO 8-8139

archway
Home Style Cookies

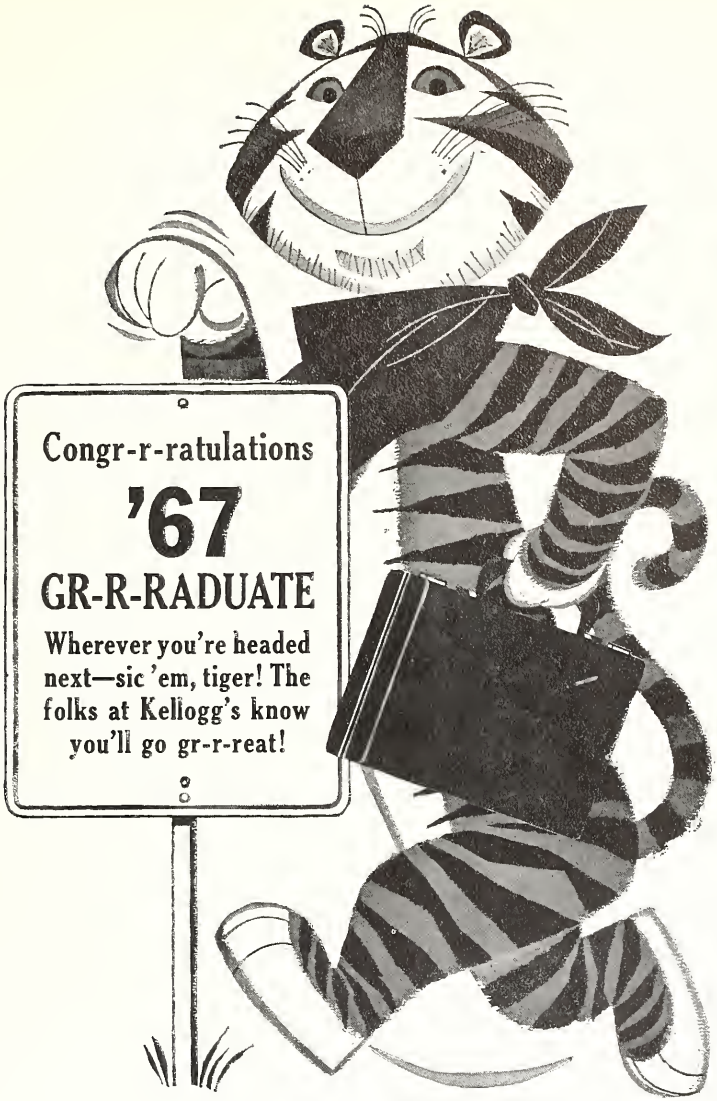


*The best to you each morning—Kellogg's of Battle Creek*

Compliments of

**EATON, YALE & TOWNE**

EATON VALVE DIVISION

BEST WISHES
TO THE CLASS OF
1967

**McCOY PRINTING CO.**

35 - 37 W. State St.

Your School Supply & Music
Headquarters

Congratulations
Graduates

**EAGLE'S DRUG**

567 East Michigan Avenue

965-3211

The Finest in Jewelry
China, Crystal and
Sterling

**MAYO'S
JEWELERS**

60 West Michigan

Congratulations
Class of '67

**COLE'S**

Clothes of Distinction
for Men and Boys

Fashion Sportswear for
Misses and Women

Downtown and Columbia Plaza

*Your doe's worth*

*more at Buck's"*

**BUCK'S TV and SUPPLY**

**QUALITY PIANOS AND CONN ORGANS**

**962 Capital, N.E.**

"Where Freshness Counts —
You Can Count on Sullivan's"

SULLIVAN
Milk Products CO.

225 W. JACKSON ST., BATTLE CREEK, MICH., PH. 964-7177

The Best in Flowers
and Corsages

**FRANCIS GREENSMITH**

DELIVERY SERVICE

295 Emmett St. WO 2-2314

Aaron J. Pearlman's

**THE JEWEL BOX**

"Battle Creek's Finest Jewelry Store"

Diamonds — Watches — Silverware
China — Crystal
Gifts — Engraving

We maintain a Bridal Registry

Compliments of

**ALEXANDER PHARMACY**

Thomas Nelson, R. Ph.

WO 2-5501
641 Capital Avenue, S.W.
Battle Creek, Michigan

**NORMAN PRODUCE CO.**

Wholesale Food Distributors
Finest Quality — Fairest Price
Fastest Service

86 South Division Street

Bill Knapp's
GOOD things to EAT!

BATTLE CREEK
KALAMAZOO
GRAND RAPIDS (2)
SAGINAW
LANSING (2)
JACKSON
ANN ARBOR
FLINT
BENTON HARBOR

DRINK

Coca-Cola

Best Wishes
from

Klein's

44 West Michigan

KENDALL
INDUSTRIAL SUPPLIES,
INC.

Mill Supplies
and
Builders' Hardware

Phone 965-2211

MILLER JEWELERS
"A Square Deal Always"

36 West Michigan

Prescriptions By

ZANDE
APOTHECARY

243 North Ave. 965-1271

JACK SHARKEY
RECREATION

61 South McCamly

WO 2-4361

CONGRATULATIONS TO THE
CLASS OF 1967

**DEVINE INTERIORS**

354 Capital Ave., S.W.

**Congratulations to the**
Class of 1967

**Emmerson Moving & Storage Co.**

**67 Years of Service in This Community**

**121 E. State St. WO 5-5167**

**LYON'S**
Proprietory Medicines
482 Main WO 2-5686

**Congratulations**
**Class of '67**

**L. W. ROBINSON'S**

Furmans

Congratulations
Graduates
Quality Clothes for Young Men

PLUMBING and HEATING

**HUNTER-PRELL**

15 East Jackson Phone WO 2-7538

Hazel's

"The Store in Your
Fashion Life"

58 W. Michigan WO 5-2181

Best Wishes Class of '67

**DeNOOYER CHEVROLET**

- FIRST IN SALES
- FIRST IN SERVICE

**LIL'S RECORD SHOPPE**

Records — Radios — Guitars
Zenith — Phonographs — VM

11 Capital Ave. 962-0806

**BAILEY JEWELERS**

— for

Orange Blossom Diamond Rings
Girard, Perregaux and Bulova
Watches

23 W. Michigan WO 2-1811

**WHY YOU SHOULD STAY at the POST TAVERN MOTOR INN**

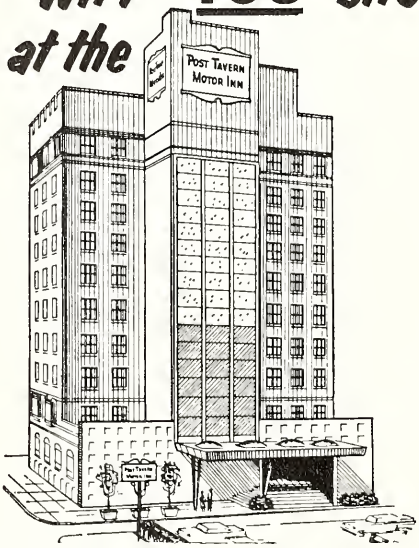


√ DOWNTOWN LOCATION
√ DINING ROOM OPEN 7 DAYS A WEEK
√ COCKTAIL LOUNGE
√ COMPLETELY AIR CONDITIONED
√ BANQUET AND MEETING ROOMS
√ DIRECT DIAL TELEPHONE IN EVERY ROOM

BABY SITTER SERVICE • 24 HOUR ROOM SERVICE • TUB AND SHOWER IN EVERY ROOM • FIREPROOF ROOM CONSTRUCTION FREE PARKING AT FRONT DOOR • DANCE FLOOR • FREE RESERVATION SERVICE HOUSE DOCTOR

ERNIE MOORE, Mgr.

**Call WO 5-5121**
67 WEST MICHIGAN

"Battle Creek's Downtown Prestige Address"
Children Free 12 Years and Under

CONGRATULATIONS SENIORS

**MICHIGAN NATIONAL BANK**

OPEN UNTIL 4:30

EVERY WEEKDAY INCLUDING SATURDAY

Member Federal Deposit Insurance Corporation

Graduation Honors to
the Girl with the
"Shane Look"

Shane's
The Smartest Clothes in Town!

Wonderful Team . . .
McDonald's
Juicy Hamburgers ..... 18¢
and
Thick Milk Shakes ..... 25¢

**McDonald's**

812 W. Columbia Battle Creek

Specializing in Band
Instrument Repair

**FERREE'S MUSIC SHOP**

110 Calhoun 965-0511

SPEAKER

MAKE SPEAKER'S YOUR
PRESCRIPTION STORE

You Will Be Glad You Did
Ask Your Doctor to Phone for Delivery

Use Your Security Charge at Store
or on Delivery!

ALWAYS ASK YOUR DOCTOR

Congratulations
Class of 1967

**FEDERAL LIFE**
**and**
**CASUALTY CO.**

and
the Many Central
Alumni

*Congratulations Graduates of*
**'67'**

**ENQUIRER AND NEWS**
*Serving South Central Michigan*

COMPLIMENTS
OF
**SWONK'S**

Best Wishes

**MISNER BROTHERS MARKET**

761 Capital Avenue, N.E.

Congratulations

**WHITE'S BEAUTY SHOP**

102 Michigan National Bank Bldg.

Congratulations
Class of '67

**ED SAMPSON TIRE COMPANY**

**PHOENIX PRINTING COMPANY**

34 Hamblin Avenue

STUDENT MINIATURE SERVICE COMPANY

838 Wealthy, S. E.
Grand Rapids, Michigan

Official Photographer of Underclassmen

COMPLIMENTS

**COMMUNITY GROCERY**

1675 W. Michigan Avenue

**URBANDALE FLORAL & NURSERY**

**FOR SPEEDY SERVICE**

**Call WO 5-0538**

**223 Bedford Road**

**WORGESS**

**Insurance Agency**

Fire — Casualty — Life

Let Worgess Do Your Worrying

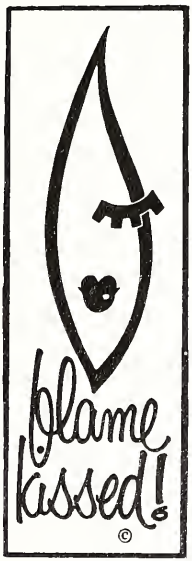


GAS APPLIANCES HAVE LOVING WAYS

FLAME KISSES TO THE CLASS OF '67

BATTLE CREEK GAS CO.

ASHLEY
ALL STAR DAIRIES

ASHLEY
ALL STAR DAIRIES

CONGRATULATIONS
SENIORS!

Post

POST DIVISION
GENERAL FOODS CORPORATION

Battle Creek, Michigan

# 'On Course'

Staying 'On Course' is of the utmost importance to captains of sailing vessels . . . As a matter of fact, to every member of the crew.

When a young man or woman stays 'On Course' instead of riding with the tide - great things can happen.

Good luck and Smooth Sailing to all of you from . . . .

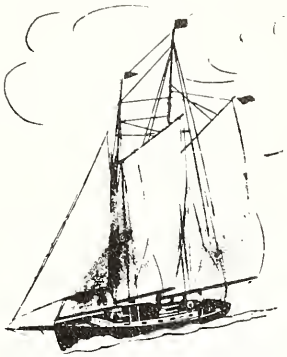

20th Century Guardian Life

Insurance Company

**B E R T I N E ' S**
**LADIES' APPAREL**

"Skirts and Blouses,
Dresses and Formals"

North Washington
WO 8-6059

**S T A R**
**APPLIANCE - FURNITURE**
**and**
**TV, INC.**

**6 Main Street**
**Battle Creek, Michigan 49017**
**Phone 616 963-5541**
**MITCHELL STAR, Owner**

The ONLY Bank You Will EVER Need

SECURITY NATIONAL BANK
of BATTLE CREEK

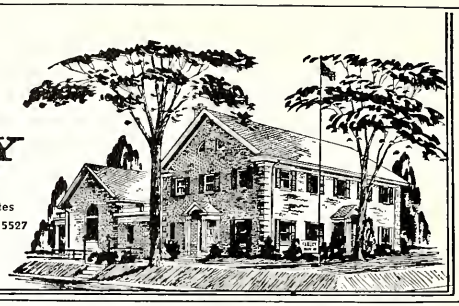

**FARLEY**

*Funeral Home*

Clyde B. Schimmel Donald F. Estes

105 CAPITAL AVE., N.E. WO 2-5527

Battle Creek, Michigan

**DUDLEY AGENCY, INC.**

**INSURANCE**

1321 West Michigan Avenue

Battle Creek, Michigan

Congratulations
Class of '67

**STEEDMAN'S**

866 Capital, S.W. WO 2-9622

"Thanks a Million Folks
for Stopping in"

## MOTHER'S DRIVE IN CLEANERS

Specially built to give you the fastest, finest possible dry cleaning service. No waiting or parking your car is necessary . . . just drive up to our Service Window and leave your cleaning with our attendant.

***3 Fast Service* DRIVE INS *to Serve You***

473 West Michigan 450 Capital, N.E. 469 Capital, S.W.

6:30 A.M. to 7 P.M. Monday Through Saturday

**YOUR OPPORTUNITY**

With graduation behind you, you'll be entering a new era . . . an era when the growth, prosperity and well-being of this community, state and nation will be your responsibility — and your opportunity. In the words of Longfellow, "Humanity, with all its fears, with all the hopes of future years, is hanging breathless on thy fate!" We wish you Godspeed.

703 Capital Ave., Southwest

RICHARD A. Henry FUNERAL HOME

Battle Creek Michigan

Sportsland HDQTRS., Inc.

**632 CAPITAL AVE., S. W. PH. 965-7557**

**BATTLE CREEK, MICHIGAN**

COMPLIMENTS of

Springlake Lanes

OPEN 24 HOURS

CONGRATULATIONS SENIORS

**MILLER BROS. STANDARD SERVICE**

**and**

**CAR WASH**

"COURTESY CORNER"

864 CAPITAL SW.

WO 4-1201

VAN'S

**BIKE SHOP**

**COMPLETE SERVICE AND SALES**

**433 CAPITAL AVENUE, S.W.**

**BATTLE CREEK**

READ-MOR BOOK STORE

Quality Paper Back Books

High School Use

11 East Michigan Avenue

7:30 A.M. - 10:00 P.M. Monday Thru Saturday

Sunday 9:00 A.M. - 6:00 P.M.

**UNITED STATES**
**LUMBER & FUEL CO.**

401 Hamblin Avenue
Battle Creek, Michigan

Telephone 963-5588

Compliments
of

**VOLCANO PIZZA**
TAKE-OUT SERVICE
Closed Sundays
Open Each Week Day
4:00 P.M. - 12:00 Midnight
458 W. Michigan Dial 962-6071

MRS. MERSHON, Bridal Consultant
Brides to-be
Choose All Three
Silver, China and Crystal
at GODFREY JEWELERS

CONGRATULATIONS
Class of 1967

SLAYTON & CO.

OUTDOOR ADVERTISING
Supporting a Beautiful America

Congratulations
Class of '67

**CALHOUN LUMBER AND SUPPLY, INC.**

WO 2-7501

424 N. Washington Ave., Lansing — Phone 517 — 484-1733
43 N. Jay Street, Battle Creek — 616 — 964-6816

THE INCLINE

YOUNG ADULT CLUB

OPEN
FRIDAY AND SATURDAY — 8:00 till Midnight — Ages 16-20
SUNDAY — 3:00 till 10:00 — All Ages

ALWAYS LIVE ENTERTAINMENT — MEMBERS ONLY

AVAILABLE FOR PRIVATE PARTIES

**LARMOUR'S**

**URBANDALE Rx CENTER**

1423-25 W. Michigan Ave.
WO 5-1258

We keep accurate cross filing of your prescriptions for income tax and insurance purposes.

FREE DELIVERY

**WVOC**

— 1500 on the dial —

FAMILY DEVOTIONS
8:45 A.M. DAILY

THE **GOOD** COUNTRY
MUSIC STATION

GOIN' TO TOWN

AVIS E. PHILLIPS
REALTOR

WO 5-5744

Residential Sales
Our Specialty

Good Luck
Class of '67

**TRUMBULL SERVICE**

North Avenue at Calhoun

Where One Call Does It All
Dial WO 2-4043

Congratulations
from

HARTLEB - GOODRICH
CANDY COMPANY

Kalamazoo

**RHOADES COMPANY**

**EDUCATIONAL AND CONTRACT JOBBERS**

***"Specialists in Group Fund Raising"***

**2902 FULLER AVE. N. E.**

**GRAND RAPIDS, MICHIGAN 49505**

CONGRATULATIONS TO THE CLASS OF 1967

**B & B PICK - UP CAMPER**
SALES & RENTALS
8574 EMMETT STREET
BATTLE CREEK

L.S.I. LITHO SERVICE INCORPORATED
348 NORTH BURDICK ST., KALAMAZOO, MICH. 49006, PHONE (616) 381-4496

Congratulations

to the CLASS of '67

SPECIALIZING IN OFFSET PLATEMAKING AND FILM MECHANICALS

# Take a Tape Recorder to College!

Rapidly becoming more important than a typewriter! Tape those lectures — play them back again and again — get better marks! Finest names are here: Ampex, Wollensak, Sony, Concord, others. $29.95 up, in our Sound Room.

## KRUM'S PHOTOGRAPHIC

35 EAST MICHIGAN

Congratulations

to the CLASS of '67

685 COLUMBIA AVENUE, WEST

* * * * *

"Printers of the Paean"

# Autographs